

CTH M

CTH MM TO STH 54

RIGHT-OF-WAY MONUMENTATION

VILLAGE OF HORTONVILLE, TOWN OF HORTONIA AND TOWN OF LIBERTY
OUTAGAMIE COUNTY, WISCONSIN

RECEIVED

DEC 23 2009

OUTAGAMIE COUNTY
HIGHWAY DEPARTMENT

OMNI ASSOCIATES
ONE EIGHTY SEVEN
APPLETON, WI 54911
PHONE (920) 725-0000
FAX (920) 725-0000

OMNI
ASSOCIATES

CTH M
RIGHT-OF-WAY
MONUMENTATION

OUTAGAMIE COUNTY
HIGHWAY DEPARTMENT
1515 HOLLAND RD. APPLETON, WI 54911-8947

DATE	
BY	
DATE	
BY	
DATE	
BY	

DATE	
PROJECT NUMBER	
PLAT NUMBER	
DATE BY	
DATE FILED	
DATE	
1 OF 8	

Legend

- EXISTING R/W LINE
- SECTION LINE
- QUARTER LINE
- 1/16 LINE
- CENTERLINE OF R/W
- ////// CORPORATE LIMITS
- 3/4" X 24" IRON REBAR SET WITH R/W CHANNEL POST
- △ CENTROL ANGLE OF CURVE
- T TANGENT
- L LENGTH OF CURVE
- R RADIUS
- LC LONG CHORD LENGTH
- D.A. DEGREE OF ARC
- P.C. POINT OF CURVE
- P.T. POINT OF TANGENT
- P.I. POINT OF INTERSECTION
- R/L REFERENCE LINE
- L.C.B. LONG CHORD BEARING

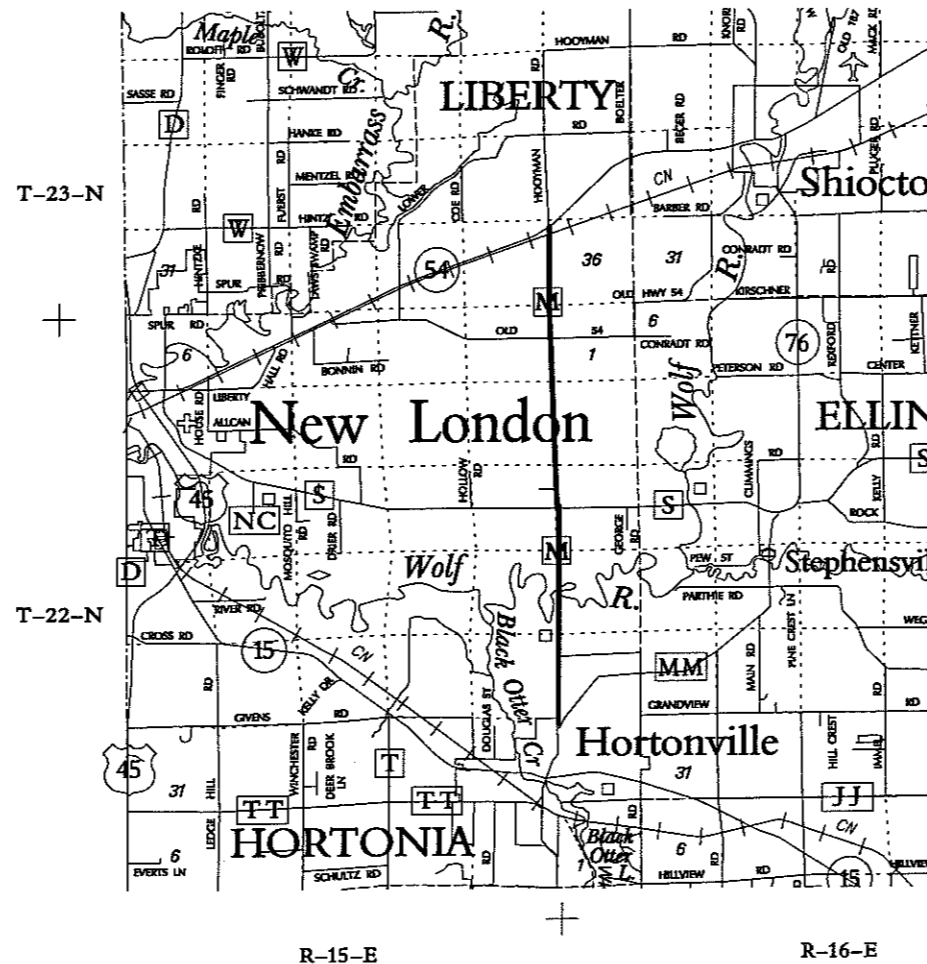

NOTES:
COORDINATE ON THE PLAT ARE REFERENCED TO THE WISCONSIN COUNTY COORDINATE SYSTEM, OUTAGAMIE COUNTY. (NAD 1983 (1997) ADJUSTMENT). THE COORDINATE SHOWN ARE GRID COORDINATES AND ARE INCLUDED TO BE USED AS GRID OR GROUND VALUES ON THIS PLAT.

RIGHT-OF-WAY MONUMENTS ARE 3/4" X 24" REBAR, UNLESS OTHERWISE NOTED.

EXISTING HIGHWAY RIGHT-OF-WAY SHOWN IS BASED ON THE FOLLOWING:

- CTH M - FRANK CHARLESWORTH RIGHT-OF-WAY PLAT DATED JAN. 1958 JOB NO. 100-99
- CTH M - WDOT RIGHT-OF-WAY PLAT PROJECT S 0395(1)
- CTH S - FRANK CHARLESWORTH RIGHT-OF-WAY PLAT DATED SEPT. 1951 JOB NO. 100-56
- CTH S - OMNI ASSOCIATES RIGHT-OF-WAY PLAT DATED MARCH 3, 1988
- CTH S - OUTAGAMIE COUNTY RIGHT-OF-WAY PLAT PROJECT NO. 6038-03-00
- STH 54 - WDOT RIGHT-OF-WAY PROJECT NO. 6231-02-21

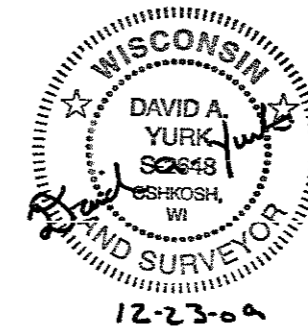

VILLAGE OF HORTONVILLE

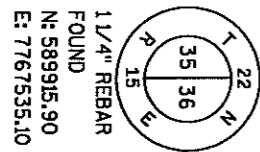

HARRISON MONUMENT FOUND
N: 592588.52
E: 767528.75

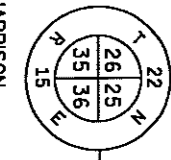

PT #	NORTHING	EASTING
774	594644.02	767513.38
1398	593075.48	767487.86
1399	592590.17	767495.77
1402	594644.16	767501.07
1410	594319.18	767599.12
1412	594111.23	767597.25
1419	592702.31	767497.04
1423	594849.70	767613.15
1424	594749.98	767580.29
1425	594649.99	767579.43
1427	594549.80	767600.58
1478	593971.36	767495.61
1479	593434.36	767491.43
1588	593368.20	767489.90
1649	591955.56	767563.25
1759	592337.89	767574.35
1779	592338.05	767562.35

VILLAGE OF HORTONVILLE

TOWN OF HORTONIA

PT #	NORTHING	EASTING
1780	591955.41	767497.25
1782	592355.22	767496.30
1783	592587.78	767583.75
1784	592587.92	767573.75
1785	594187.49	767597.47
1786	593787.50	767594.04
1787	593387.56	767590.61
1788	592987.53	767587.18
1789	592900.49	767486.43
1790	594234.34	767497.87
1791	593834.36	767494.44
1793	595217.08	767616.30
1833	594776.38	767482.51
1834	594776.02	767514.51
1835	595218.92	767486.31

HARRISON MONUMENT FOUND
N: 595217.73
E: 767558.52
7.22' EAST
OF R/L

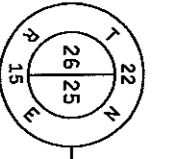

CTH M
RIGHT-OF-WAY
MONUMENTATION

OUTAGAMIE COUNTY
HIGHWAY DEPARTMENT
1315 HOLLAND ROAD, APPLETON, WI 54911

REV.	DATE	BY	DATE

DATE
PROJECT NUMBER
E1895A09
FILE NUMBER
DIRECTORY NUMBER
DRAFTED BY
JS
CAD FILE NAME
TYP1
SHEET
2 OF 8

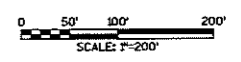

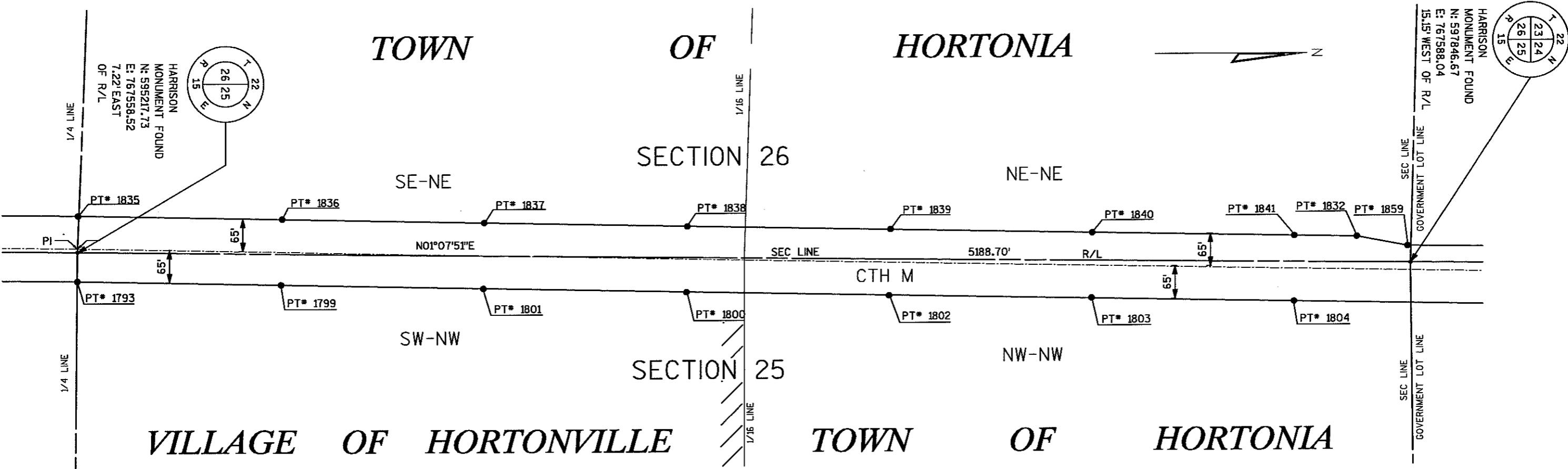

TOWN OF HORTONLA

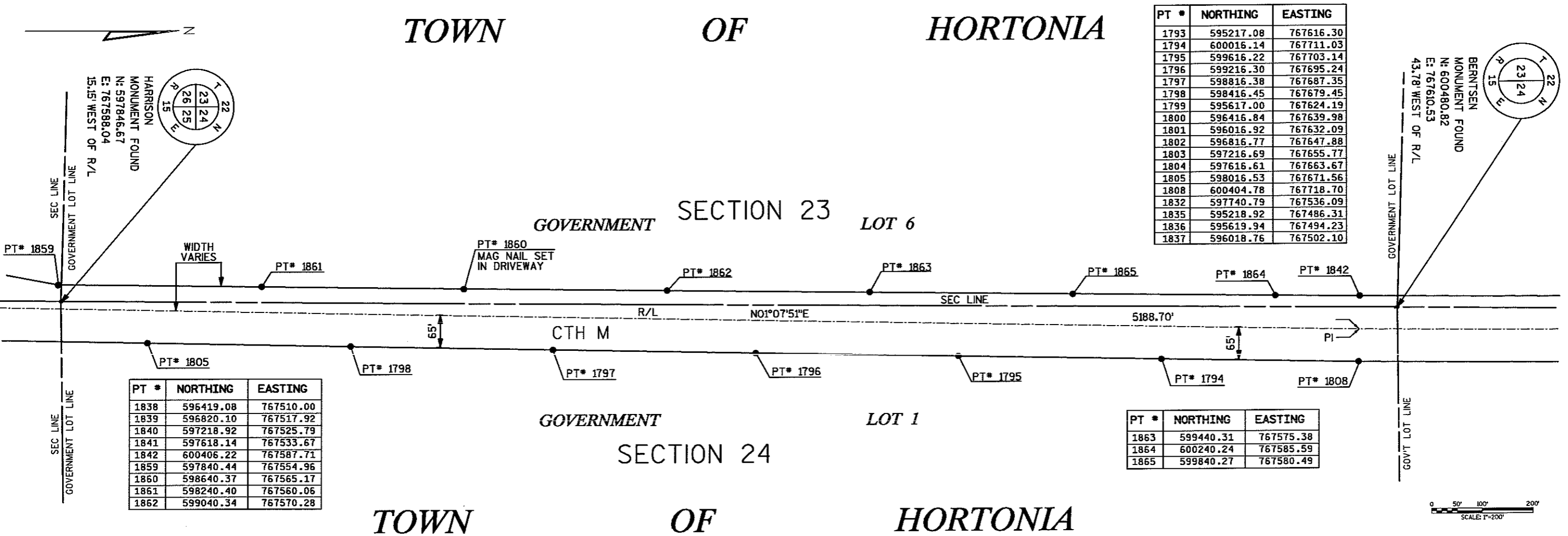

PT #	NORTHING	EASTING
1793	595217.08	767616.30
1794	600016.14	767711.03
1795	599616.22	767703.14
1796	599216.30	767695.24
1797	598816.38	767687.35
1798	598416.45	767679.45
1799	595617.00	767624.19
1800	596416.84	767639.98
1801	596016.92	767632.09
1802	596816.77	767647.88
1803	597216.69	767655.77
1804	597616.61	767663.67
1805	598016.53	767671.56
1808	600404.78	767718.70
1832	597740.79	767536.09
1835	595218.92	767486.31
1836	595619.94	767494.23
1837	596018.76	767502.10

PT #	NORTHING	EASTING
1838	596419.08	767510.00
1839	596820.10	767517.92
1840	597218.92	767525.79
1841	597618.14	767533.67
1842	600406.22	767587.71
1859	597840.44	767554.96
1860	598640.37	767565.17
1861	598240.40	767560.06
1862	599040.34	767570.28

PT #	NORTHING	EASTING
1863	599440.31	767575.38
1864	600240.24	767585.59
1865	599840.27	767580.49



OMNI ASSOCIATES

CHANN ASSOCIATES
ONE SYSTEMS DRIVE
APPLETON, WI 54914
PHONE (920) 735-6988
FAX (920) 638-5086

PROJECT: OUTAGAMIE COUNTY
HIGHWAY DEPARTMENT
1313 HOLLAND ROAD, APPLETON, WI 54911

REV.	DATE	BY	DATE	BY

DATE	PROJECT NUMBER	FILE NUMBER	DIRECTORY NUMBER	DRAWN BY	CAD FILE NAME	SHEET
	E1895A09			JS	TR92	3 OF 6

TOWN OF LIBERTY

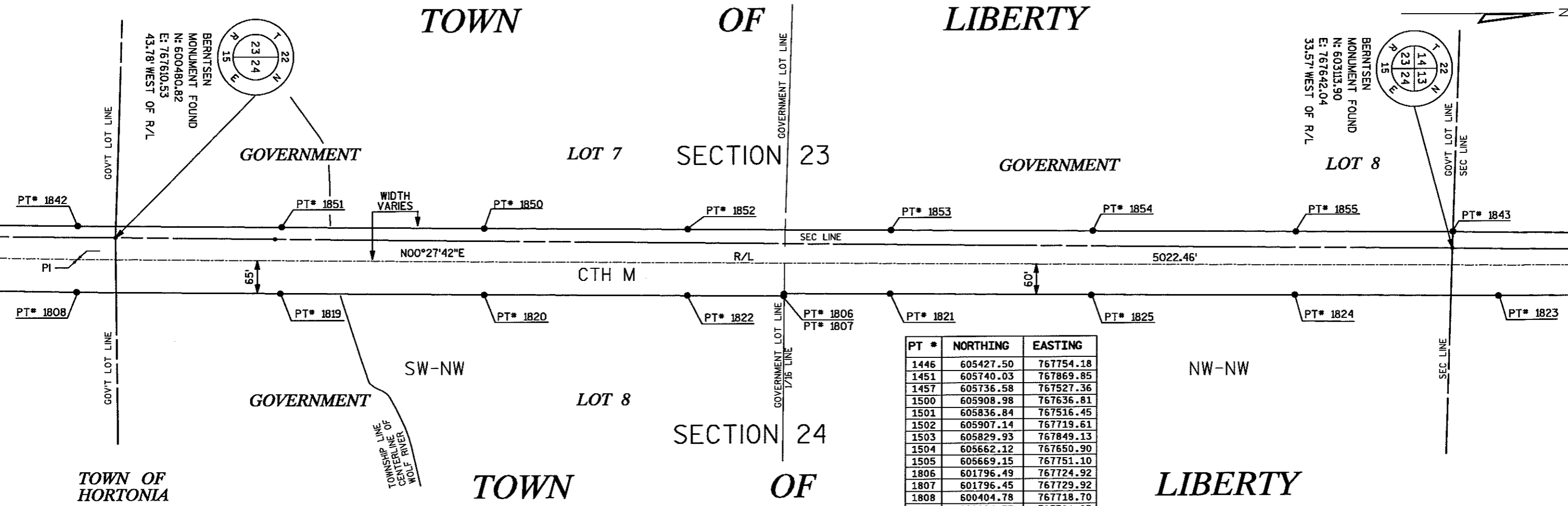

TOWN OF LIBERTY

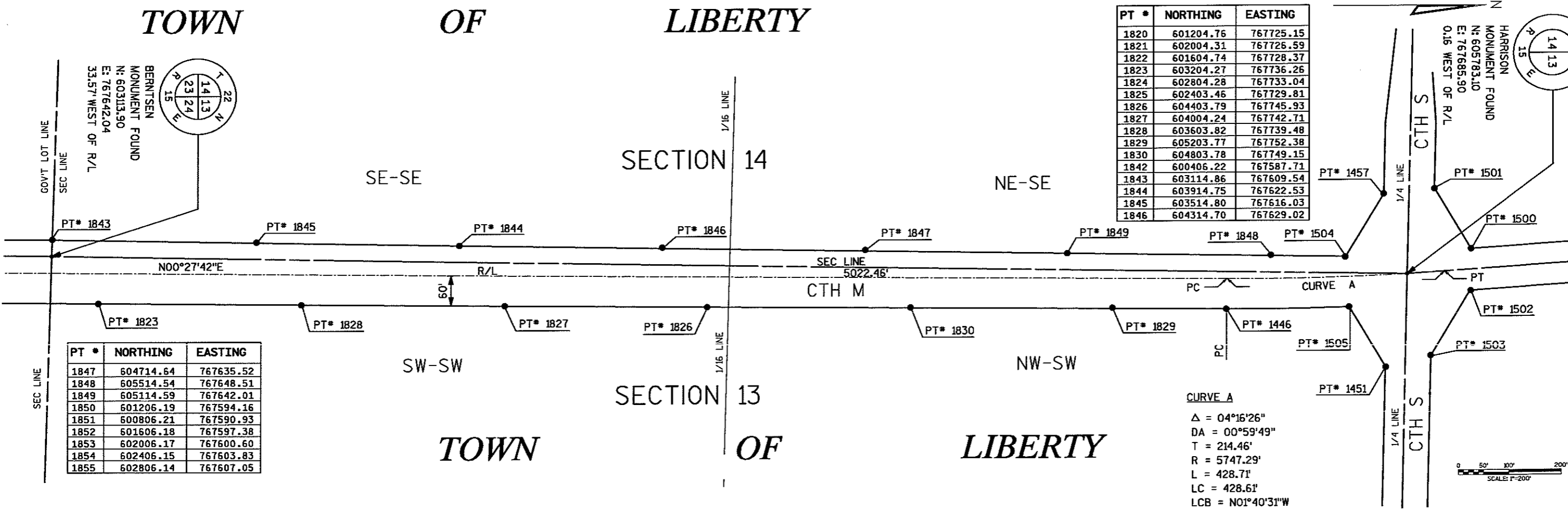

OMNI ASSOCIATES
 ONE SYSTEMS DRIVE
 APPLETON, WI 54911
 PHONE (920) 735-0988
 FAX (920) 630-8108

CTH M
 RIGHT-OF-WAY
 MONUMENTATION

OUTACAMIE COUNTY
 HIGHWAY DEPARTMENT
 1313 HOLLAND ROAD, APPLETON, WI 54911

NO.	DATE	BY	REVISION

DATE: _____
 PROJECT NUMBER: E1895A03
 FILE NUMBER: _____
 DREGATORY NUMBER: _____
 DRAFTED BY: JS
 CAD FILE NAME: T173
 SHEET: 4 OF 6

TOWN OF LIBERTY

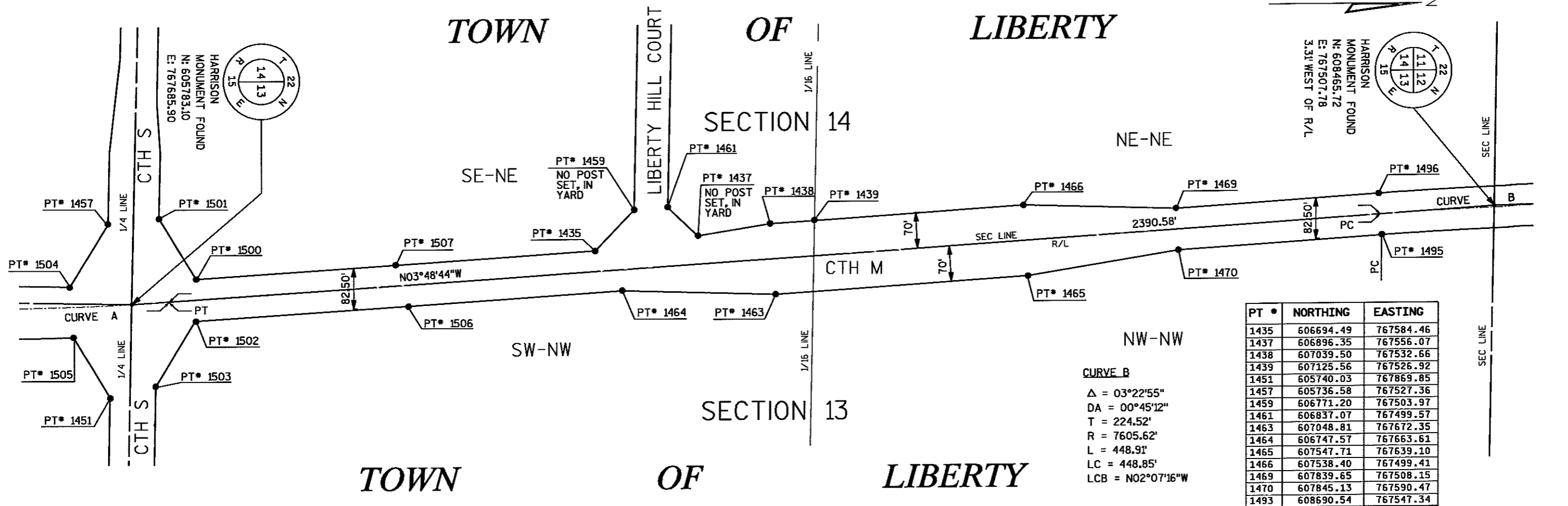

PT *	NORTHING	EASTING
1435	606694.49	767584.46
1437	606896.35	767556.07
1438	607039.50	767532.66
1439	607125.56	767526.92
1451	605740.03	767869.85
1457	605736.58	767527.36
1459	606771.20	767503.97
1461	606837.07	767499.57
1463	607048.81	767672.35
1464	606747.57	767663.61
1465	607547.71	767639.10
1466	607538.40	767499.41
1469	607839.65	767508.15
1470	607845.13	767590.47
1493	608690.54	767547.34

CURVE B
 $\Delta = 03^{\circ}22'55''$
 $DA = 00^{\circ}45'12''$
 $T = 224.52'$
 $R = 7605.62'$
 $L = 448.91'$
 $LC = 448.85'$
 $LCB = N02^{\circ}07'16''W$

TOWN OF LIBERTY

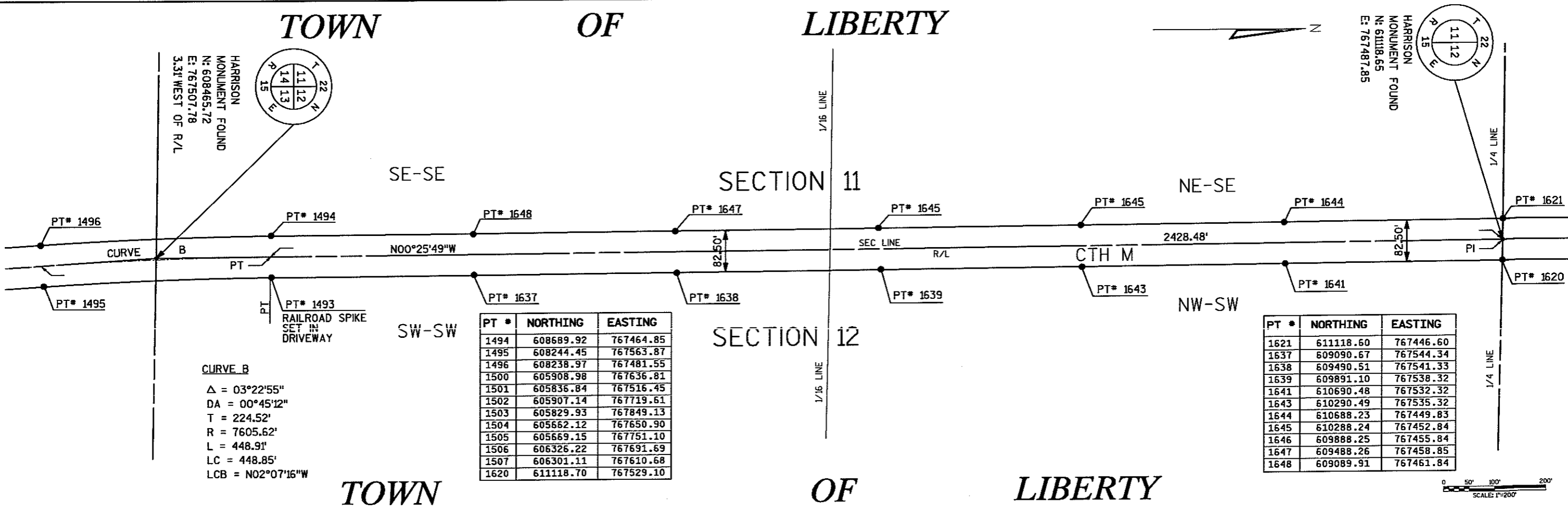

PT *	NORTHING	EASTING
1621	611118.60	767446.60
1637	609090.67	767544.34
1638	609490.51	767541.33
1639	609891.10	767538.32
1641	610690.48	767532.32
1643	610290.49	767535.32
1644	610688.23	767449.83
1645	610288.24	767452.84
1646	609888.25	767455.84
1647	609488.26	767458.85
1648	609089.91	767461.84

CURVE B
 $\Delta = 03^{\circ}22'55''$
 $DA = 00^{\circ}45'12''$
 $T = 224.52'$
 $R = 7605.62'$
 $L = 448.91'$
 $LC = 448.85'$
 $LCB = N02^{\circ}07'16''W$

PT *	NORTHING	EASTING
1494	608689.92	767464.85
1495	608244.45	767563.87
1496	608238.97	767481.55
1500	605908.98	767636.81
1501	605836.84	767516.45
1502	605907.14	767719.61
1503	605829.93	767849.13
1504	605662.12	767650.90
1505	605669.15	767751.10
1506	606326.22	767691.69
1507	606301.11	767610.68
1620	611118.70	767529.10

REV	BY	DATE	DESCRIPTION

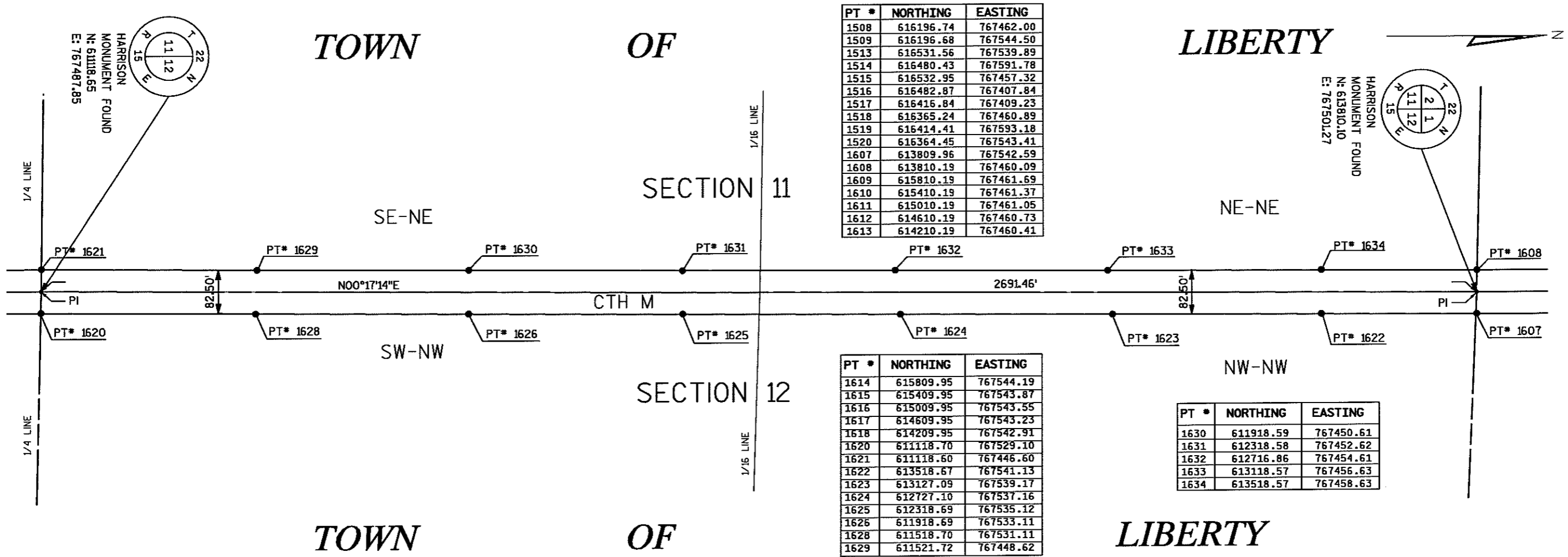

PT #	NORTHING	EASTING
1508	616196.74	767462.00
1509	616196.68	767544.50
1513	616531.56	767539.89
1514	616480.43	767591.78
1515	616532.95	767457.32
1516	616482.87	767407.84
1517	616416.84	767409.23
1518	616365.24	767460.89
1519	616414.41	767593.18
1520	616364.45	767543.41
1607	613809.96	767542.59
1608	613810.19	767460.09
1609	615810.19	767461.69
1610	615410.19	767461.37
1611	615010.19	767461.05
1612	614610.19	767460.73
1613	614210.19	767460.41

PT #	NORTHING	EASTING
1614	615809.95	767544.19
1615	615409.95	767543.87
1616	615009.95	767543.55
1617	614609.95	767543.23
1618	614209.95	767542.91
1620	611118.70	767529.10
1621	611118.60	767446.60
1622	613518.67	767541.13
1623	613127.09	767539.17
1624	612727.10	767537.16
1625	612318.69	767535.12
1626	611918.69	767533.11
1628	611518.70	767531.11
1629	611521.72	767448.62

PT #	NORTHING	EASTING
1630	611918.59	767450.61
1631	612318.58	767452.62
1632	612716.86	767454.61
1633	613118.57	767456.63
1634	613518.57	767458.63

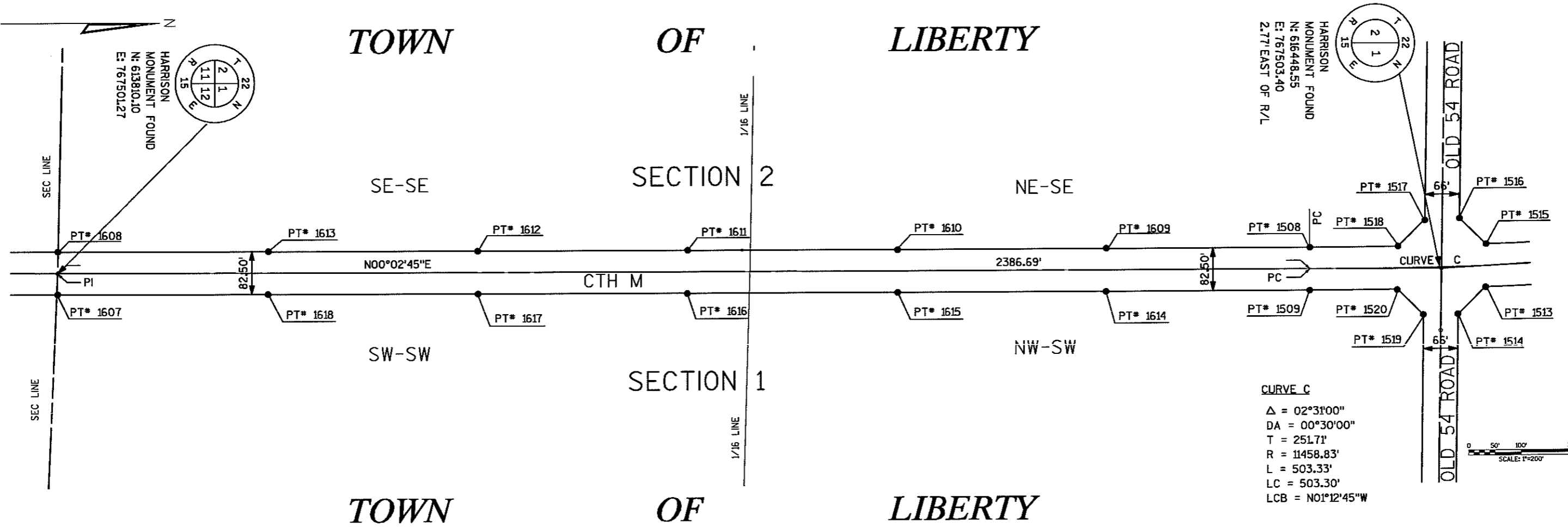

CURVE C
 $\Delta = 02^{\circ}31'00''$
 $DA = 00^{\circ}30'00''$
 $T = 251.71'$
 $R = 11458.83'$
 $L = 503.33'$
 $LC = 503.30'$
 $LCB = N01^{\circ}12'45''W$

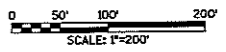

REV.	DATE	BY	DATE

TOWN OF LIBERTY

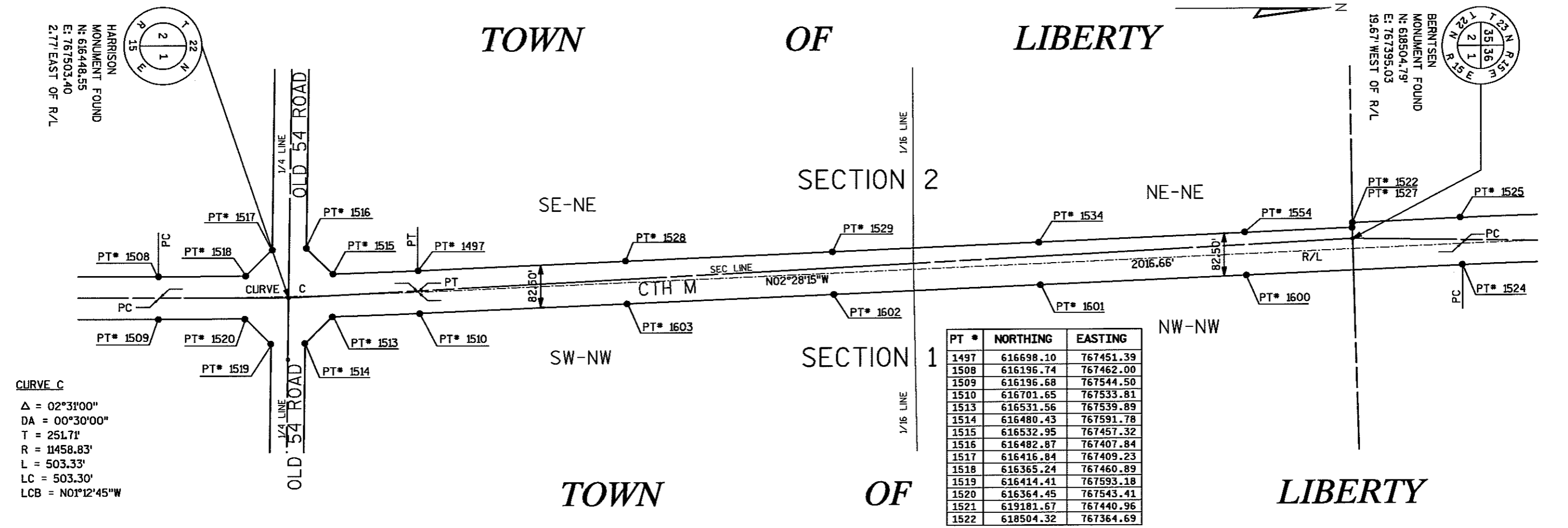

HARRISON
MONUMENT FOUND
N: 616448.55
E: 767503.40
2.77' EAST OF R/L

BERNTSEN
MONUMENT FOUND
N: 618504.79
E: 767395.03
19.67' WEST OF R/L

CURVE C
 $\Delta = 02^{\circ}31'00''$
 $DA = 00^{\circ}30'00''$
 $T = 251.71'$
 $R = 11458.83'$
 $L = 503.33'$
 $LC = 503.30'$
 $LCB = N01^{\circ}12'45''W$

PT *	NORTHING	EASTING
1497	616698.10	767451.39
1508	616196.74	767462.00
1509	616196.68	767544.50
1510	616701.65	767533.81
1513	616531.56	767539.89
1514	616480.43	767591.78
1515	616532.95	767457.32
1516	616482.87	767407.84
1517	616416.84	767409.23
1518	616365.24	767460.89
1519	616414.41	767593.18
1520	616364.45	767543.41
1521	619181.67	767440.96
1522	618504.32	767364.69

TOWN OF LIBERTY

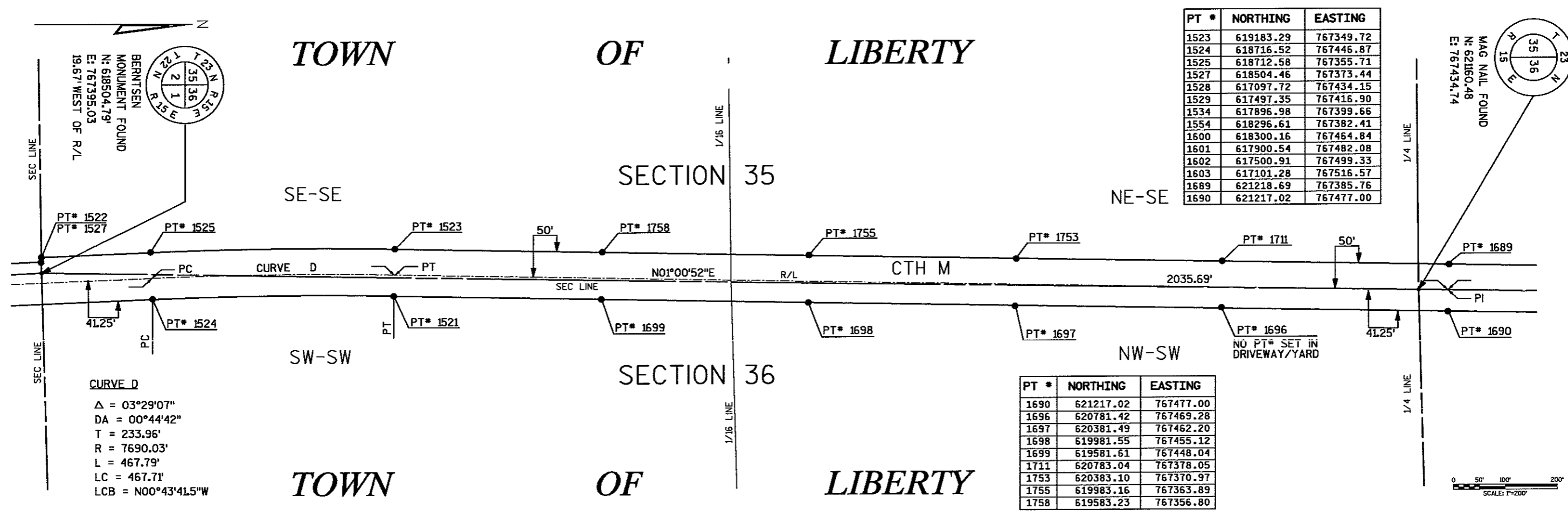

BERNTSEN
MONUMENT FOUND
N: 618504.79
E: 767395.03
19.67' WEST OF R/L

MAG NAIL FOUND
N: 62160.48
E: 767434.74

CURVE D
 $\Delta = 03^{\circ}29'07''$
 $DA = 00^{\circ}44'42''$
 $T = 233.96'$
 $R = 7690.03'$
 $L = 467.79'$
 $LC = 467.71'$
 $LCB = N00^{\circ}43'41.5''W$

PT *	NORTHING	EASTING
1690	621217.02	767477.00
1696	620781.42	767469.28
1697	620381.49	767462.20
1698	619981.55	767455.12
1699	619581.61	767448.04
1711	620783.04	767378.05
1753	620383.10	767370.97
1755	619983.16	767363.89
1758	619583.23	767356.80

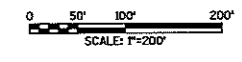

REV.	DATE	BY

TOWN OF LIBERTY

TOWN OF LIBERTY

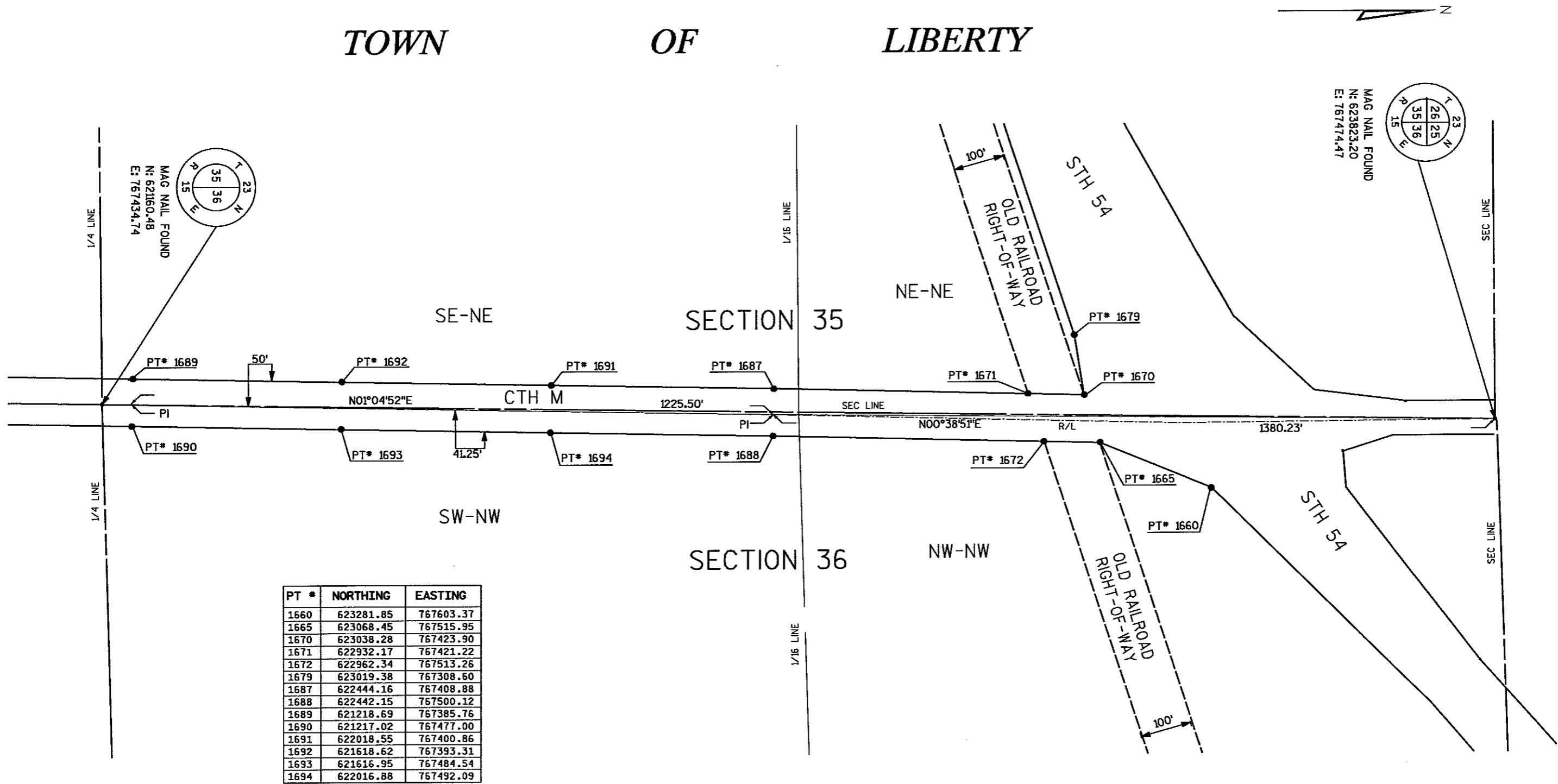

PT #	NORTHING	EASTING
1660	623281.85	767603.37
1665	623068.45	767515.95
1670	623038.28	767423.90
1671	622932.17	767421.22
1672	622962.34	767513.26
1679	623019.38	767308.60
1687	622444.16	767408.88
1688	622442.15	767500.12
1689	621218.69	767385.76
1690	621217.02	767477.00
1691	622018.55	767400.86
1692	621618.62	767393.31
1693	621616.95	767484.54
1694	622016.88	767492.09

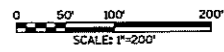

MAG NAIL FOUND
N: 623823.20
E: 767474.47

MAG NAIL FOUND
N: 621160.48
E: 767434.74

REV.	DATE	BY	DATE