

SCHEDULE OF LANDS & INTERESTS REQUIRED

PARCEL NUMBER	SHEET NUMBER	OWNER	INTEREST * REQUIRED	L.H.E. ACRES		R/W ACRES REQ'D.			TOTAL ACRES REM.
				TEMP.	PERM.	NEW	EXISTING	TOTAL	
1	4.0	JEFF PARKER & BARBARA PARKER	FEE TITLE	—	—	0.15	0.48	0.63	9.37
2	4.0	RICHARD REINKE	FEE TITLE	—	—	0.33	1.28	1.61	38.39

* ACQUIRED IN THE NAME OF OUTAGAMIE COUNTY

R/W PROJECT NUMBER	SHEET NUMBER	TOTAL SHEETS
FEDERAL PROJECT NUMBER	4.0	
PLAT OF RIGHT OF WAY REQUIRED FOR C.T.H. "M" & C.T.H. "S" INTERSECTION OUTAGAMIE COUNTY		
SCALE 0 50 100 200 FT.	DATE MARCH 18, 1988	

Conventional Signs and Abbreviations

- | | | |
|---------------------------------|---------------------------------|----------------------------|
| --- SECTION LINE | AC. ACRES | N NORTH |
| --- QUARTER LINE | ETUX AND WIFE | P.C. POINT OF CURVATURE |
| --- TOWNSHIP AND RANGE LINE | Δ CENTRAL ANGLE | P.I. POINT OF INTERSECTION |
| --- PROPOSED OR NEW CENTERLINE | COR. CORNER | P.T. POINT OF TANGENCY |
| --- PROPOSED OR NEW R/W LINE | C.T.H. COUNTY TRUNK HIGHWAY | R RADIUS |
| --- EXISTING R/W LINE | D DEGREE OF CURVE | R/W RIGHT OF WAY |
| --- PROPERTY LINE | E EAST | SEC. SECTION |
| --- SLOPE INTERCEPTS | L LENGTH OF CURVE | S SOUTH |
| --- LIMITED HIGHWAY EASEMENT | L.H.E. LIMITED HIGHWAY EASEMENT | STA. STATION |
| ○ R/W POINT | LC LONG CHORD | T TOWN |
| --- FENCE | LCB LONG CHORD BEARING | T TANGENT LENGTH OF CURVE |
| ○ SECTION OR QUARTER CORNER | MI MILE | W WEST |
| ○ POWER POLE | R. RANGE | |
| ○ TELEPHONE PEDESTAL | | |
| --- UNDERGROUND TELEPHONE CABLE | | |
| ○ R/W MARKER POST | | |

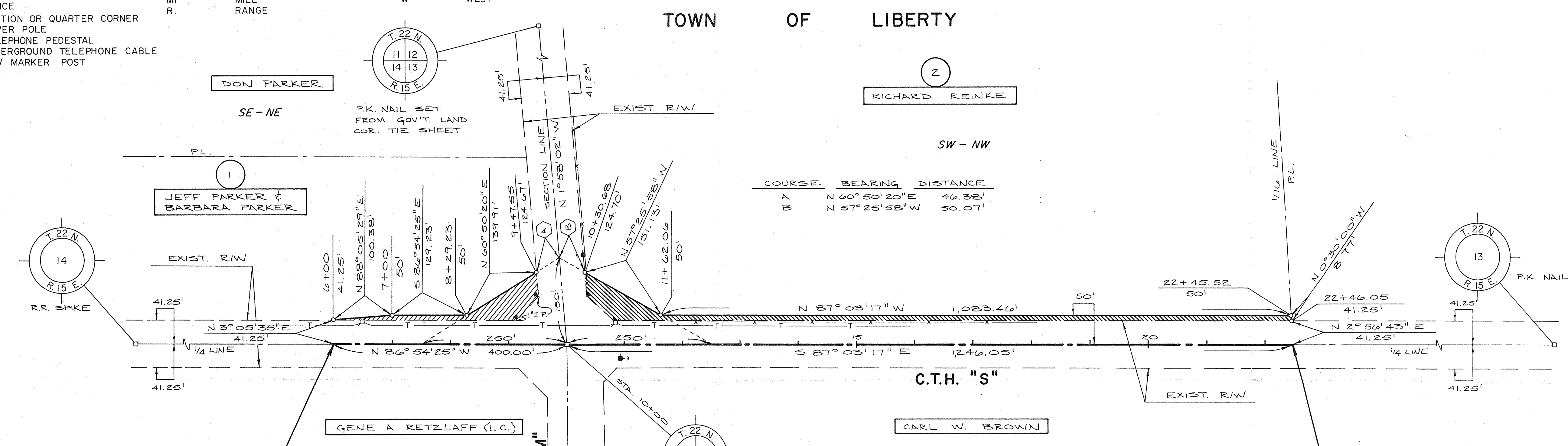

BEGIN RELOCATION ORDER
21.58' N. OF & 399.42' W. OF THE E 1/4 COR. OF SEC. 14, T. 22 N., R. 15 E.

END RELOCATION ORDER
64.03' S. OF & 1,244.40' E. OF THE W 1/4 COR. OF SEC. 13, T. 22 N., R. 15 E.

BEARING ORIENTATION
RIGHT-OF-WAY PLAT BEARINGS ARE ORIENTED TO THE SOUTH LINE OF THE NW 1/4 OF SECTION 13, T. 22 N., R. 15 E., WITH THE BEARING ESTABLISHED AS S87°03'17" E (ASSUMED). THE DIFFERENCE BETWEEN PLAT BEARINGS REPRESENTS PLANE ANGLES IN DEGREES, MINUTES, AND SECONDS.

RIGHT-OF-WAY BOUNDARIES ARE DEFINED WITH COURSES OF THE PERIMETER OF THE HIGHWAY LANDS REFERENCED TO THE U.S. PUBLIC LAND SURVEY OR OTHER SURVEYS OF PUBLIC RECORD. OTHER INFORMATION IS PROVIDED TO SUPPLEMENT THE BASIC PERIMETER DESCRIPTION AND SHALL NOT BE CONSTRUED TO PREVAIL OVER THE PERIMETER DESCRIPTION.

AREAS SHOWN IN THE TOTAL ACRES COLUMN MAY BE APPROXIMATE AND ARE DERIVED FROM TAX ROLLS OR OTHER AVAILABLE SOURCES AND MAY NOT INCLUDE LANDS OF THE OWNER WHICH ARE NOT CONTIGUOUS TO THE AREA TO BE ACQUIRED.

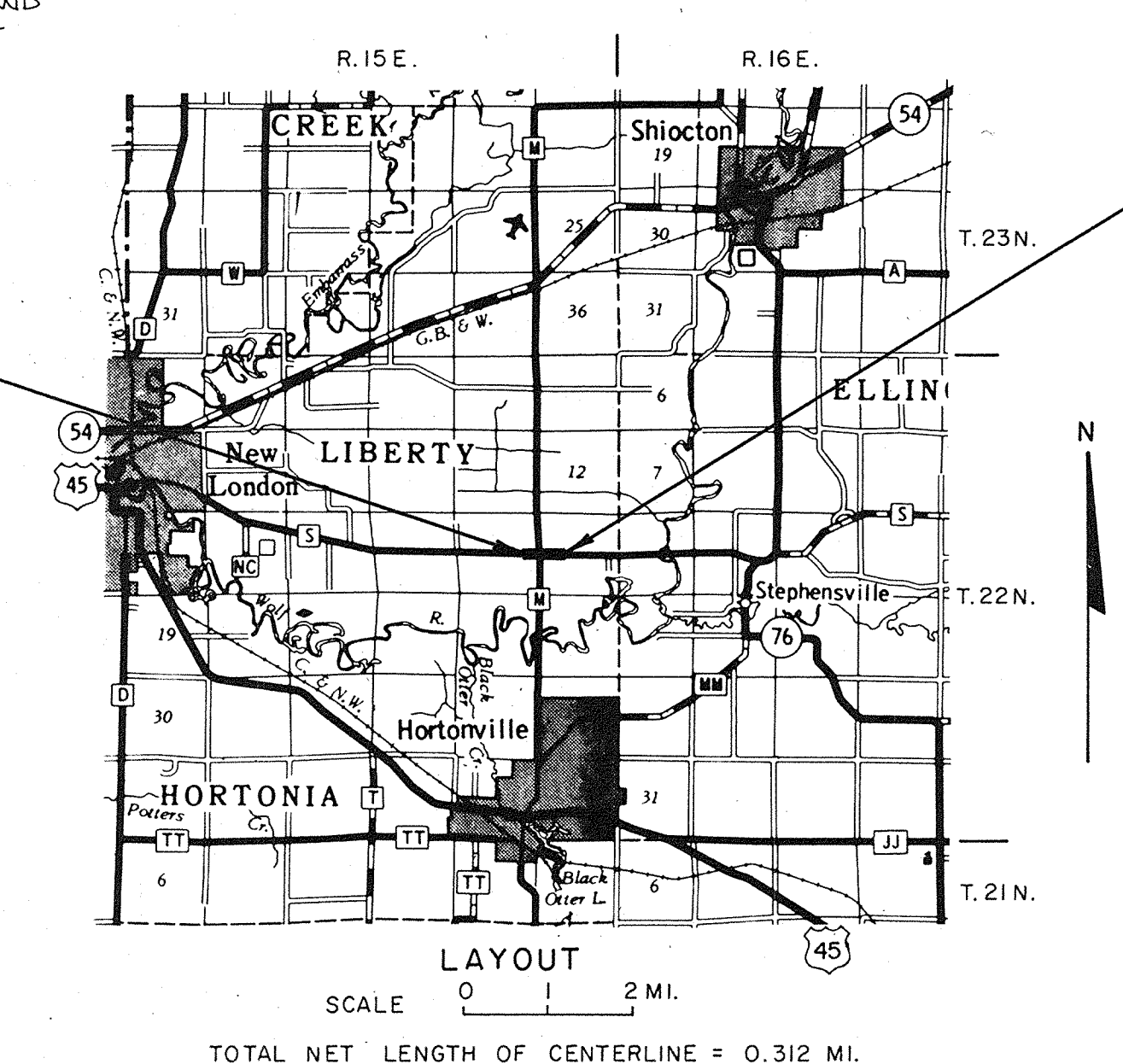

APPROVED FOR OUTAGAMIE COUNTY
3-18-88
Date
County Highway Commissioner

PLAT PREPARED BY:
OMNI ENGINEERS & SURVEYORS
APPLETON, WISCONSIN

LARRY J. MILLER
S-1474
APPLETON, WIS.
LAND SURVEYOR

Larry J. Miller
3/18/88
Date