

CTH M

SOUTH COUNTY LINE TO VILLAGE OF HORTONVILLE
 RIGHT-OF-WAY MONUMENTATION
 VILLAGE OF HORTONVILLE, TOWN OF HORTONIA AND DALE
 OUTAGAMIE COUNTY, WISCONSIN

Legend

- EXISTING R/W LINE
- SECTION LINE
- QUARTER LINE
- 1/16 LINE
- CENTERLINE OF R/W
- ////// CORPORATE LIMITS
- 3/4" X 24" IRON REBAR SET WITH R/W CHANNEL POST
- △ CENTRAL ANGLE OF CURVE
- T TANGENT
- L LENGTH OF CURVE
- R RADIUS
- LC LONG CHORD LENGTH
- D.A. DEGREE OF ARC
- P.C. POINT OF CURVE
- P.T. POINT OF TANGENT
- P.I. POINT OF INTERSECTION
- R/L REFERENCE LINE
- L.C.B. LONG CHORD BEARING

NOTES:
 COORDINATE ON THE PLAT ARE REFERENCED TO THE WISCONSIN COUNTY COORDINATE SYSTEM, OUTAGAMIE COUNTY. (NAD 1983 (1991) ADJUSTMENT). THE COORDINATE SHOWN ARE GRID COORDINATES AND ARE INCLUDED TO BE USED AS GRID OR GROUND VALUES ON THIS MONUMENTATION.

RIGHT-OF-WAY MONUMENTS ARE 3/4" X 24" REBAR, UNLESS OTHERWISE NOTED.

EXISTING HIGHWAY RIGHT-OF-WAY SHOWN IS BASED ON THE FOLLOWING:

CTH M - WDOT RIGHT-OF-WAY PROJECT 6019-2-00
 DATED JUNE 1970

CTH M - WDOT RIGHT-OF-WAY PLAT PROJECT 6019-2-71,72

STH 96 - (FORMALY US 10) WDOT RIGHT-OF-WAY PROJECT
 1517-2-22 DATED MAY 1978

STH 96 - (FORMALY US 10) & CTHM INTERSECTION WDOT
 RIGHT-OF-WAY PROJECT 1517-2-24 DATED MAY 1978

CTH M & INTERSECTING ROADS - VARIOUS SUBDIVISIONS PLATS,
 CSM'S & P.O.S ON RECORD AT THE OUTAGAMIE COUNTY
 COURTHOUSE PRIOR TO DATE OF THIS SURVEY

CANADIAN NATIONAL RAILROAD RIGHT-OF-WAY BASED
 ON CENTERLINE OF TRACK LOCATION

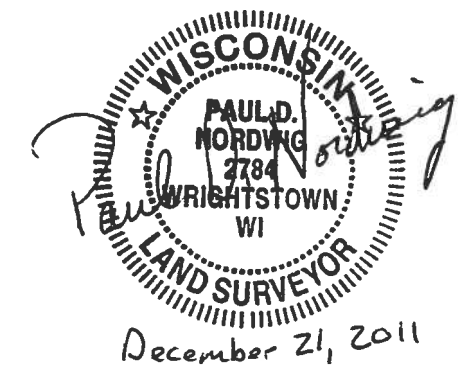
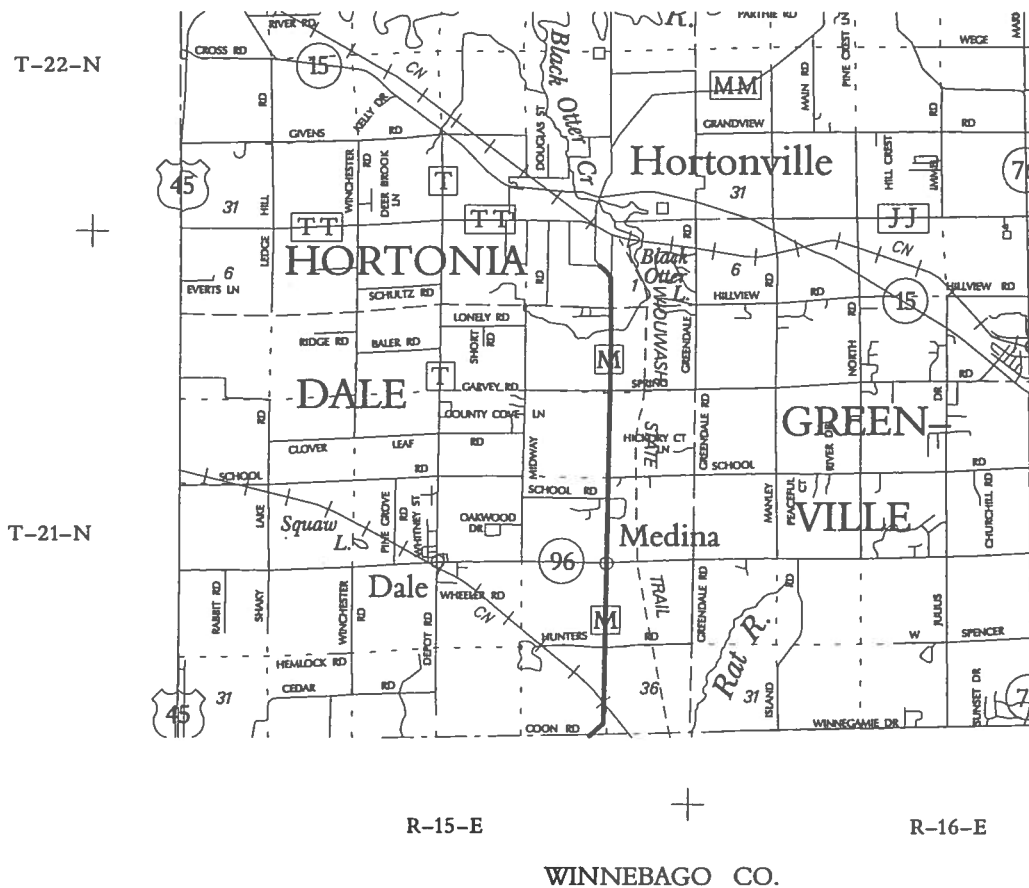

CTH M
 RIGHT-OF-WAY
 MONUMENTATION

OUTAGAMIE COUNTY
 HIGHWAY DEPARTMENT
 1515 HOLLAND RD., APPLETON, WI 54911-8947

DATE	BY	REVISION

10 OF 7

M-13

m-13

DT	DATE	REV.

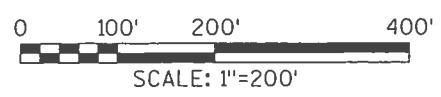
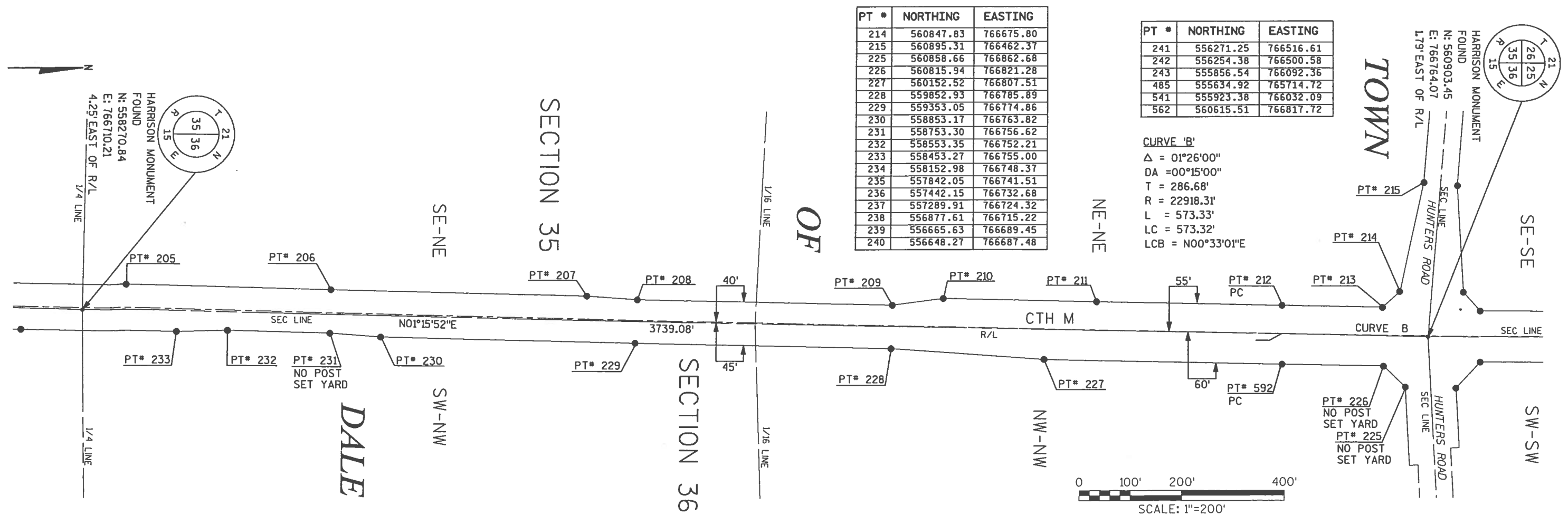
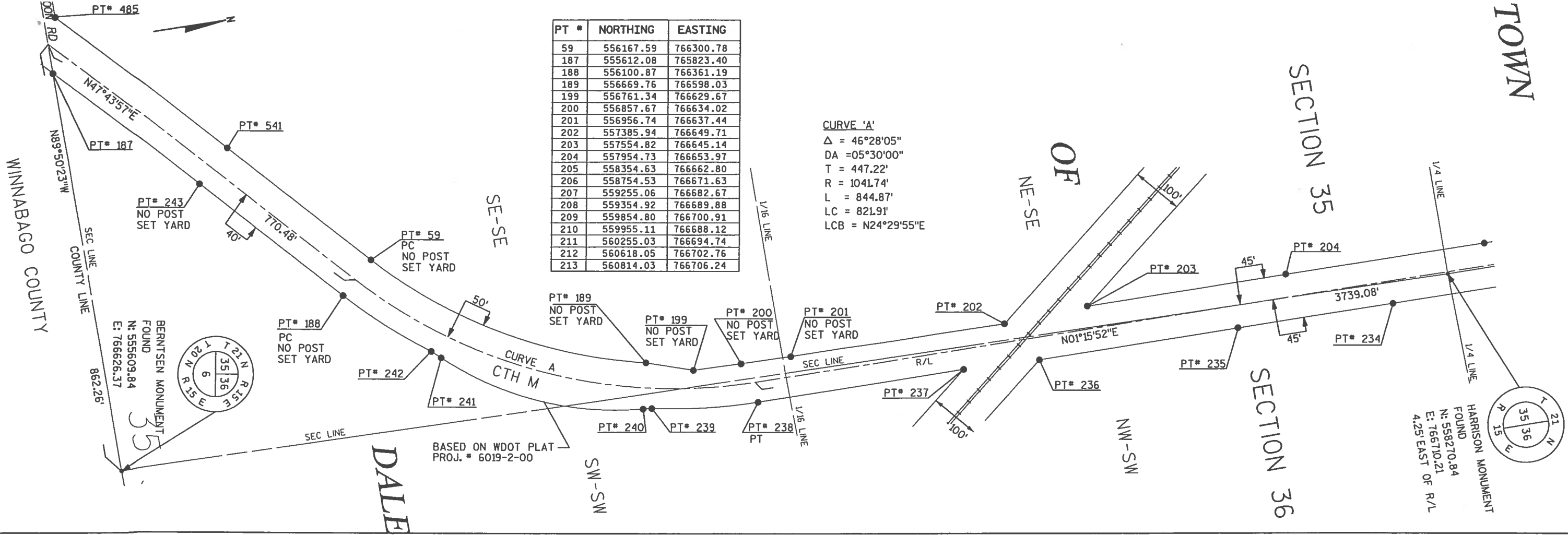

REV.	DATE	BY	DATE

DATE	PROJECT NUMBER	FILE NUMBER	DRAWN BY	CAD FILE NAME	SHEET
	EXP92AB		JLS		3 OF 7

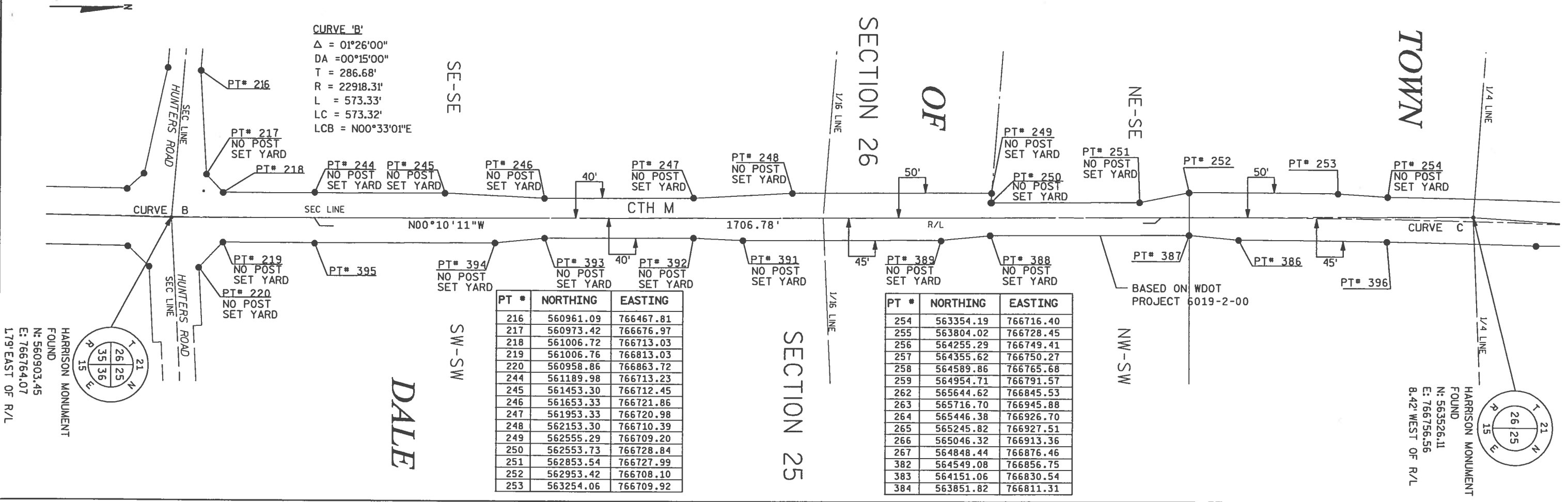

PT #	NORTHING	EASTING
216	560961.09	766467.81
217	560973.42	766676.97
218	561006.76	766713.03
219	561006.76	766813.03
220	560958.86	766863.72
244	561189.98	766713.23
245	561453.30	766712.45
246	561653.33	766721.86
247	561953.33	766720.98
248	562153.30	766710.39
249	562555.29	766709.20
250	562553.73	766728.84
251	562853.54	766727.99
252	562953.42	766708.10
253	563254.06	766709.92

PT #	NORTHING	EASTING
254	563354.19	766716.40
255	563804.02	766728.45
256	564255.29	766749.41
257	564355.62	766750.27
258	564589.86	766765.68
259	564954.71	766791.57
262	565644.62	766845.53
263	565716.70	766945.88
264	565446.38	766926.70
265	565245.82	766927.51
266	565046.32	766913.36
267	564848.44	766876.46
382	564549.08	766856.75
383	564151.06	766830.54
384	563851.82	766811.31

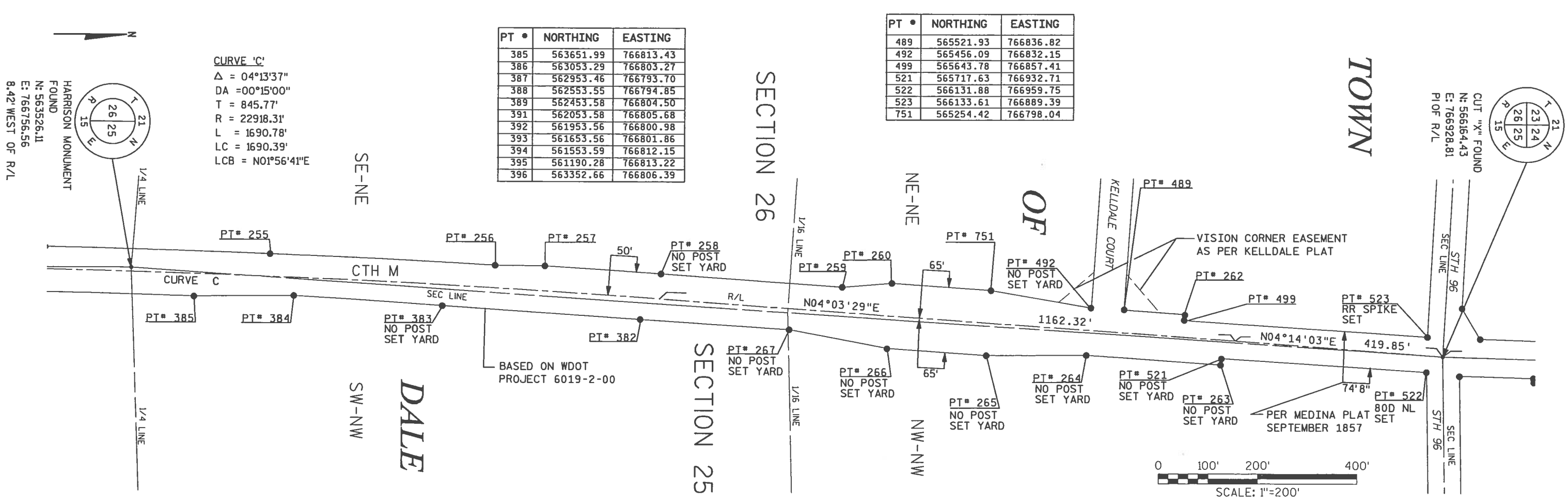

PT #	NORTHING	EASTING
385	563651.99	766813.43
386	563053.29	766803.27
387	562953.46	766793.70
388	562553.55	766794.85
389	562453.58	766804.50
391	562053.58	766805.68
392	561953.56	766800.98
393	561653.56	766801.86
394	561553.59	766812.15
395	561190.28	766813.22
396	563352.66	766806.39

PT #	NORTHING	EASTING
489	565521.93	766836.82
492	565456.09	766832.15
499	565643.78	766857.41
521	565717.63	766932.71
522	566131.88	766959.75
523	566133.61	766889.39
751	565254.42	766798.04

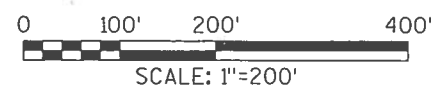

REV.	DATE	BY	DATE	BY

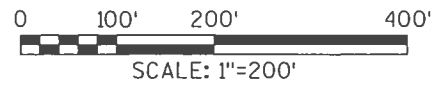
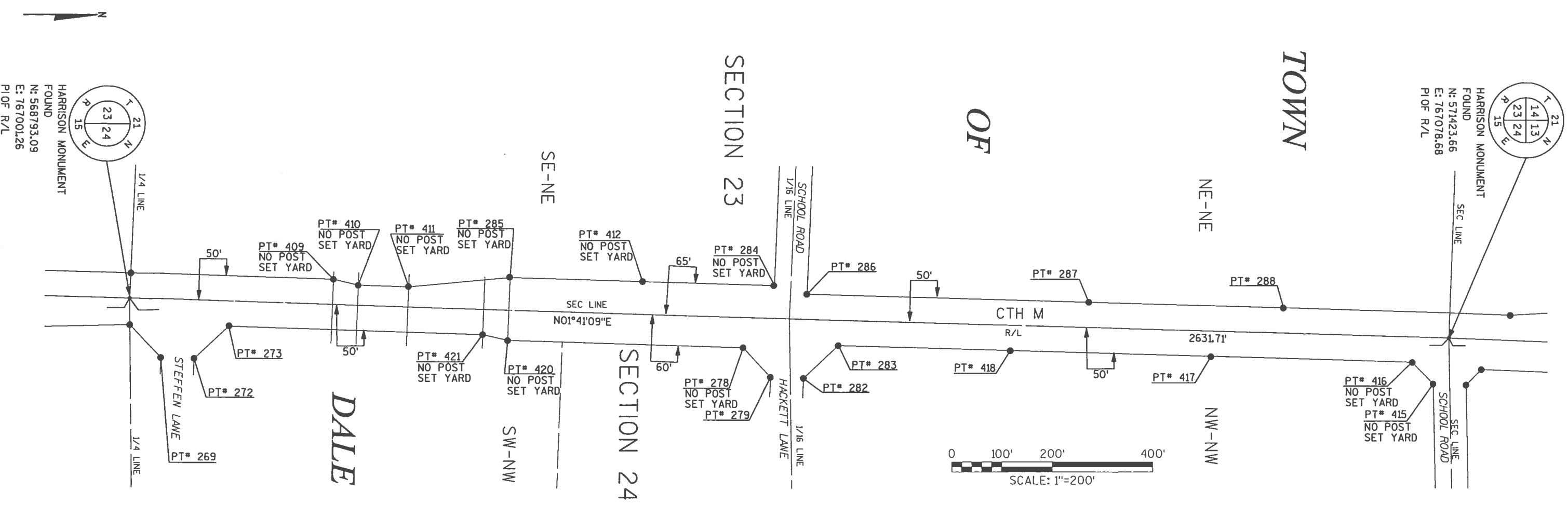
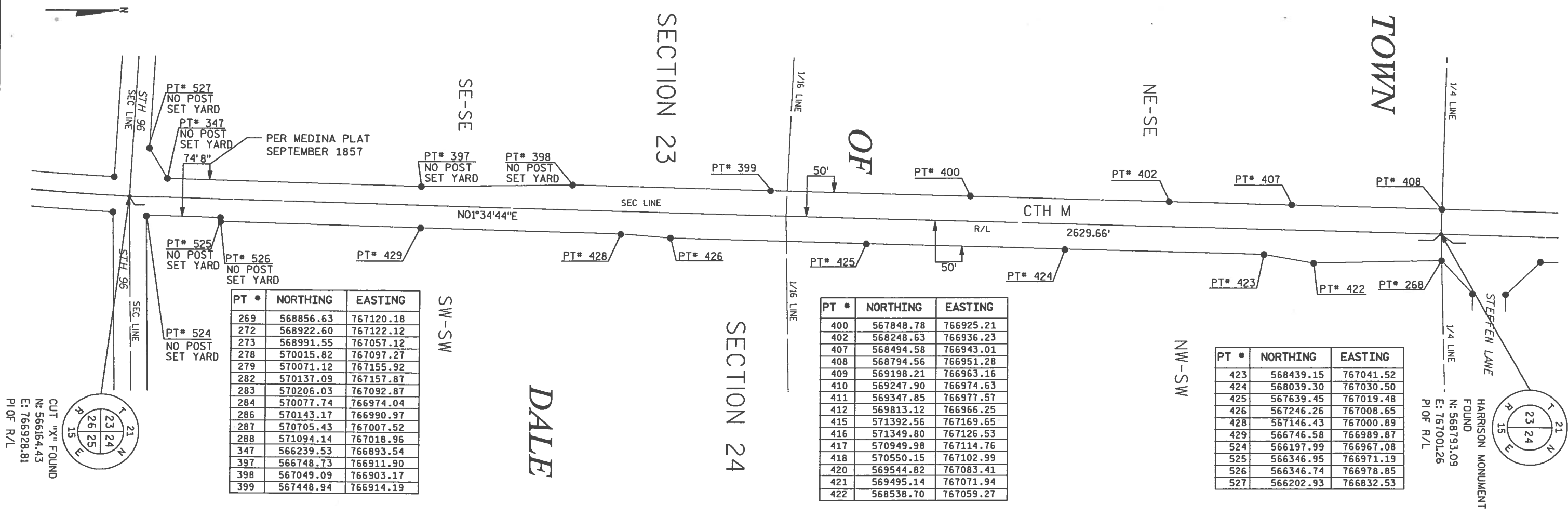

PT #	NORTHING	EASTING
293	571647.80	767026.52
294	571547.45	767033.00
297	572438.97	767063.55
298	572381.89	767002.31
300	572250.21	767047.71
301	572301.94	766999.50
304	572443.45	767164.57
305	572343.16	767171.05
306	575091.97	767242.83
413	571489.78	767141.04
414	571458.62	767171.77
431	571947.62	767037.07
432	572846.71	767078.69
433	573246.47	767092.74
434	573646.22	767106.80

PT #	NORTHING	EASTING
435	574052.83	767121.08
437	574498.52	767130.40
438	574945.32	767139.74
439	575145.69	767123.92
440	575545.61	767132.28
441	575945.52	767140.64
442	576280.64	767147.64
443	576612.53	767156.40
444	576636.10	767135.29
448	576626.90	767299.95
450	575827.45	767270.20
451	575427.73	767255.32
452	574049.63	767221.04
453	574749.47	767235.67

PT #	NORTHING	EASTING
454	574449.54	767229.40
455	572843.20	767178.62
456	573242.95	767192.68
457	573642.71	767206.74
458	571916.47	767156.04
534	576465.42	767151.51
570	576266.64	767286.54

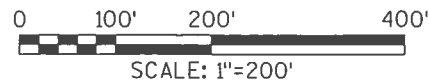
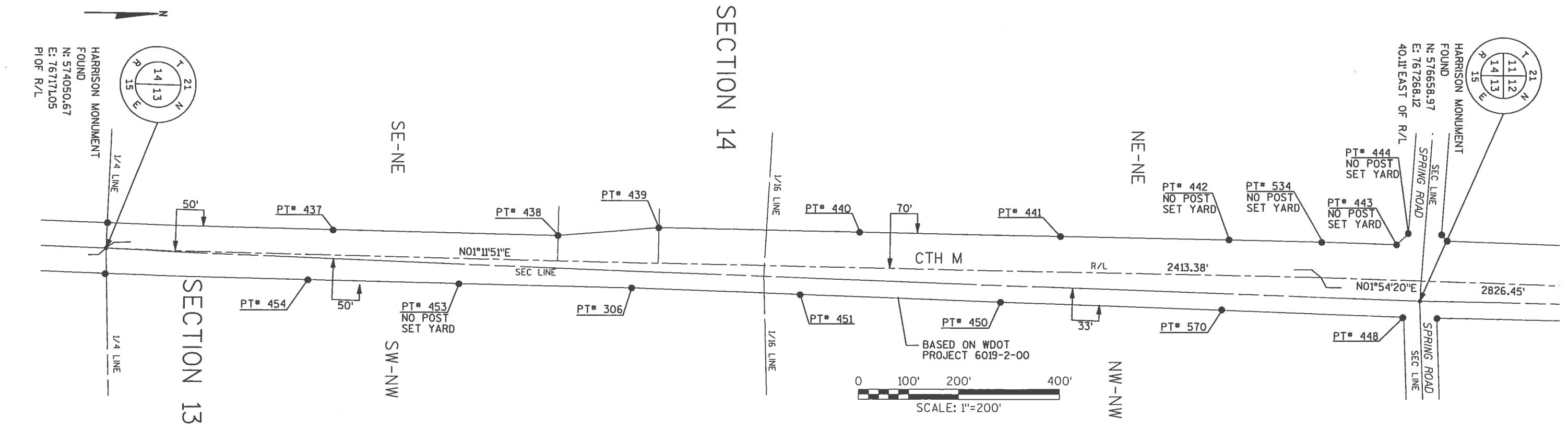
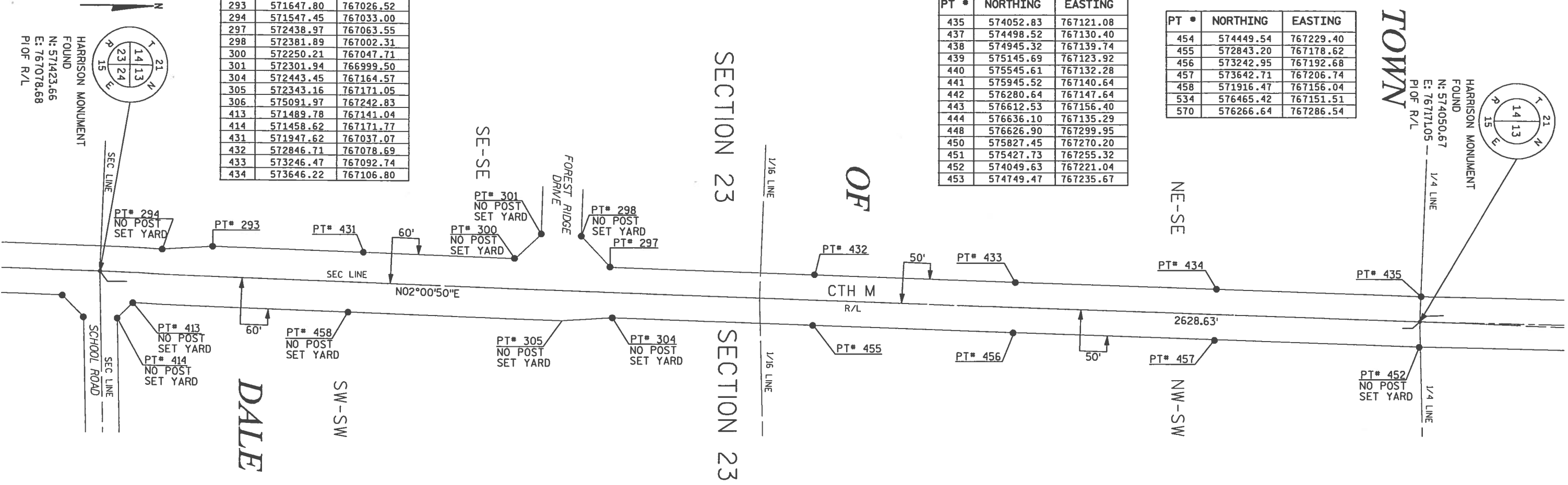



 OMNI ASSOCIATES
 ONE STATION DRIVE
 APPLETON, WI 54914
 PHONE (920) 838-8800
 FAX (920) 838-8800

PROJECT: OUTAGAMIE COUNTY HIGHWAY DEPARTMENT
 1313 HOLLAND RD. APPLETON WI 54919

REV.	DATE	BY	DATE	BY

PROJECT NUMBER: ED922A1	DATE:
FILE NUMBER:	DRAWN BY: J.L.S.
CAD FILE NAME:	CHECKED BY:
SHEET: 5 OF 7	

BY	DATE

