



NORTH

CTH VV

STH 55 TO VANDENHEUVEL RD
RIGHT-OF-WAY MONUMENTATION
TOWN OF SEYMOUR
OUTAGAMIE COUNTY, WISCONSIN

LEGEND

- EXISTING R/W LINE
- - - SECTION LINE
- - - QUARTER LINE
- - - 1/2 LINE
- - - CENTERLINE OF R/W
- - 3/4"x24" IRON REBAR SET WITH R/W CHANNEL POST OR OTHERWISE NOTED
- △ - CENTRAL ANGLE OF CURVE
- T - TANGENT
- L - LENGTH OF CURVE
- R - RADIUS
- LC - LONG CHORD LENGTH
- D.A. - DEGREE OF ARC
- P.C. - POINT OF CURVE
- P.T. - POINT OF TANGENT
- P.I. - POINT OF INTERSECTION
- R/L - REFERENCE LINE
- L.C.B. - LONG CHORD BEARING

NOTES:
COORDINATE ON THE PLAT ARE REFERENCED TO THE WISCONSIN COUNTY COORDINATE SYSTEM, OUTAGAMIE COUNTY, (NAD 1983 (1991) ADJUSTMENT). THE COORDINATE SHOWN ARE GRID COORDINATES AND ARE INCLUDED TO BE USED AS GRID OR GROUND VALUES ON THIS MONUMENTATION.

RIGHT-OF-WAY MONUMENTS ARE 3/4" X 24" REBAR, UNLESS OTHERWISE NOTED.

EXISTING HIGHWAY RIGHT-OF-WAY SHOWN IS BASED ON THE FOLLOWING:

- CTH VV - WDOT RIGHT-OF-WAY PLAT PROJECT E 0-0(34), DATED FEB 9, 1966.
- STH 55 - WDOT RIGHT-OF-WAY PLAT PROJECT 6524-01-21

R18E

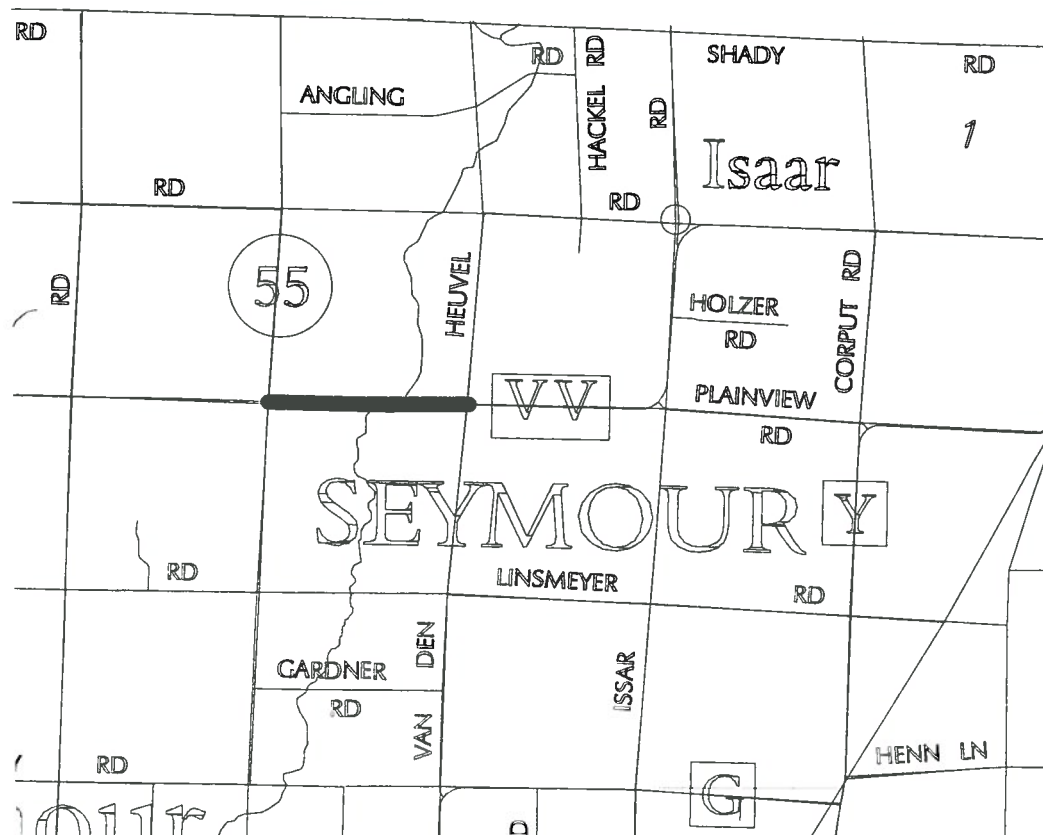

T24N

VV-9

CTH VV, RIGHT OF WAY MONUMENTATION
OUTAGAMIE COUNTY HIGHWAY DEPARTMENT
1313 HOLLAND ROAD, APPLETON, WI 54911

Omni ASSOCIATES
 ONE SYSTEMS DRIVE
 APPLETON, WI 54914
 (920) 735-0900

REV	DATE	DESCRIPTION

SHEET DESCRIPTION

PROJECT MANAGER: DAY
 PROJ NO: E2129A14
 DATE: 10/28/14

DRAWING NO.
1 OF 2

WISCONSIN
PROFESSIONAL LAND SURVEYOR
DAVID A. YURK
S-2648
OSHKOSH, WI
David A. Yurk
1-15-2015



NORTH



CTH VV, RIGHT OF WAY MONUMENTATION
OUTAGAMIE COUNTY HIGHWAY DEPARTMENT
1313 HOLLAND ROAD, APPLETON, WI 54911



REV.	DATE	DESCRIPTION

DATE	DESCRIPTION

SHEET DESCRIPTION
RIGHT-OF-WAY MONUMENTATION

PROJECT MANAGER: DAY
PROJ NO: E2129A14
DATE: 11/4/14

DRAWING NO.
2 OF 2

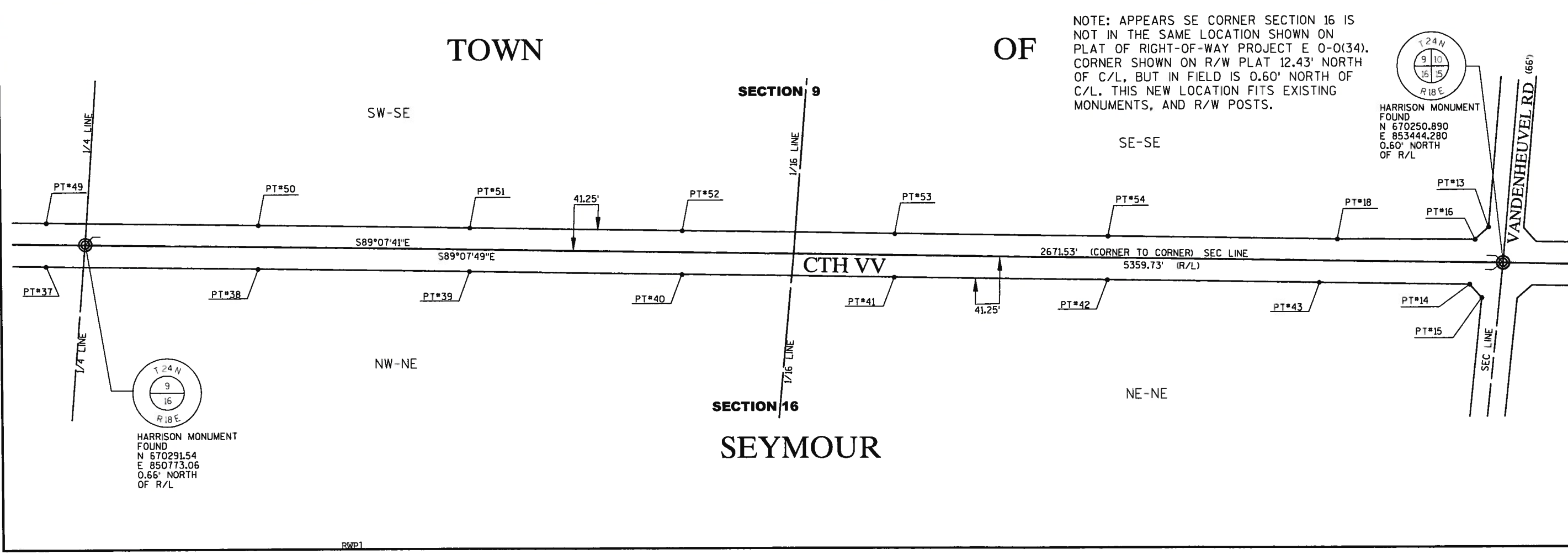
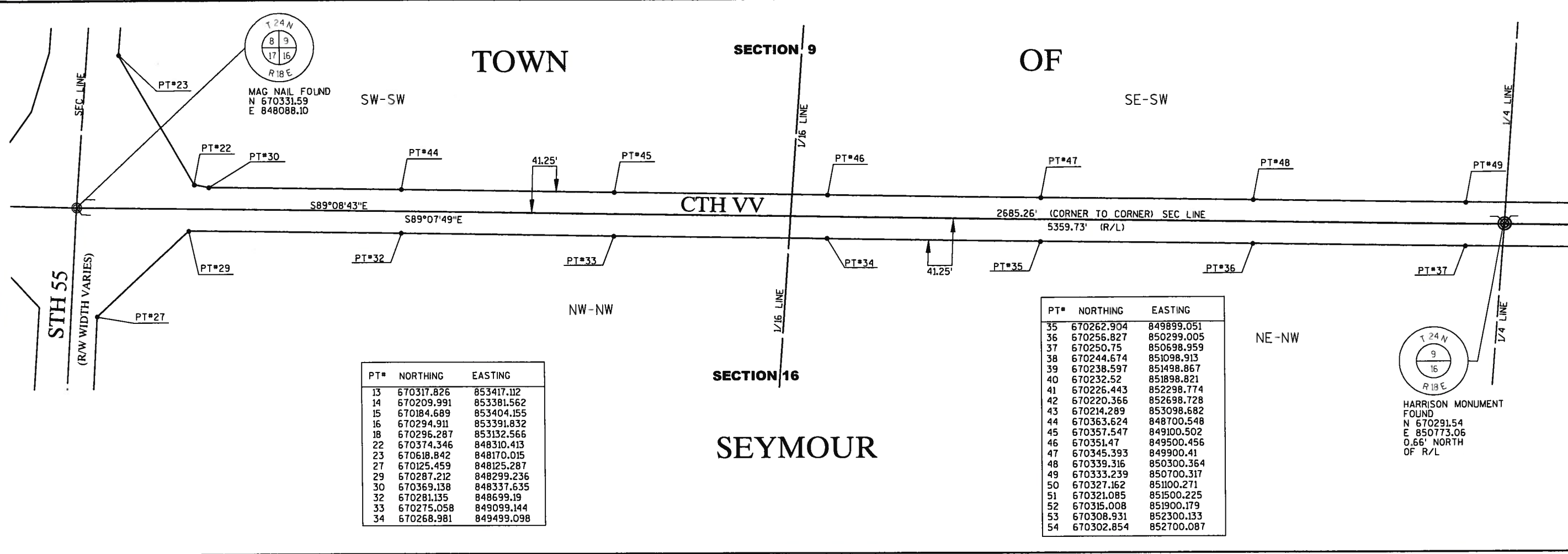

FILE NAME: E:\2129A14\2129A14.dwg
PLOT DATE: 11/4/14 10:25:00 AM
PLOT BY: J. W. DAY

RWP1