

mabing, W:\PROJECTS\00006\910308\20_RW_PLAT\Stake RW\2_Sik_CTH_S_RW_PLAT.dwg, 2_sik.ctb, s.rw.plat, Plot Date: 12/15/2014 1:49 PM, xris: (x-rw plot info, x-cth s topo, x-proposed cth, s revised, x-le hatch, rw comps dew, 50k, x-line 26 2013 additional

BASIS FOR EXISTING R/W
R/W PLATS, DEEDS
CERTIFIED SURVEY MAPS AND
PLAT OF SURVEYS OF RECORD

TOWN OF ELLINGTON

SW1/4 NW1/4
SEC. 16

SE1/4 NW1/4
SEC. 16

LOT 1_CSM NO. 3074

LOT 2_CSM NO. 3074

TAX PARCEL NO. 080034201
TRAVIS VAN STRATEN AND REGINA SCHMIDT
W7608 COUNTY ROAD S

8 TAX PARCEL NO. 080034402
JEROME SCHROTH
AND JEAN SCHROTH

RL CURVE DATA
CURVE 3
PI: 20+39.70
X 784749.15
Y 605730.43
PC: 14+93.22
X 784202.80
Y 605742.71
PT: 25+03.05
X 785077.72
Y 606167.10
Delta: 54°19'39"
D 05°22'48"
TAN 546.48'
L 1009.82'
R 1065.00'
LCH 972.42'
LCB N64°07'25"E
BK: S88°42'46"E
AH: N36°57'36"E

12 TAX PARCEL NO. 080034500
PATRICK MCHUGH
W7548 COUNTY ROAD S

11 TAX PARCEL NO. 080034600
BRIAN S. GOODING & STEPHANIE M. COTTRELL
W7580 COUNTY ROAD S

9 TAX PARCEL NO. 080034401
THOMAS G. YUNK & CINDEE LU YUNK
W7584 COUNTY ROAD S

14 TAX PARCEL NO. 080034300
JEROME SCHROTH

14 TAX PARCEL NO. 080034700
JEROME SCHROTH

4 TAX PARCEL NO. 080034800
F&K Partnership LLP—Land Contract Vendor
Jerome Schroth & Jean Schroth husband and wife
as survivorship marital property—Land Contract
Purchaser

TOWN OF ELLINGTON

NE1/4 SW1/4
SEC. 16

RL CURVE DATA
CURVE 7
PI: 8+83.32
X 784781.74
Y 605761.22
PC: 7+83.92
X 784859.32
Y 605699.08
PT: 9+75.74
X 784737.19
Y 605845.19
Delta: 23°53'33"
D 12°27'20"
TAN 97.32'
L 191.82'
R 460.00'
LCH 190.43'
LCB N39°53'29"W
BK: N51°18'32"W
AH: N27°56'43"W

207-208 CURVE DATA
Radius: -1131.00'
Arc Length-423.21'
Chord Length-420.74'
Chord Bearing-N80°34'03"E

215-216 CURVE DATA
Radius: -1130.00'
Arc Length-349.01'
Chord Length-347.62'
Chord Bearing-N48°39'43"E

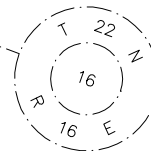
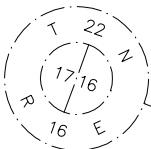

● - 3/4" REBAR SET

McMAHON
1445 MCMAHON DRIVE NEENAH, WI 54956
Mailing: P.O. BOX 1025 NEENAH, WI 54957-1025
Tel: (920) 751-4200 Fax: (920) 751-4284
www.mcmaingroup.com

NO.	DATE	REVISION

OUTAGAMIE COUNTY, WISCONSIN
STK CTH S RW PLAT

DESIGNED	MPK	DRAWN	MPK
PROJECT NO.	00006-910308.20		
DATE	FEBRUARY, 2014		
SHEET NO.	2		

m:\proj\910308\20_RW_PLAT\Stake RW\4 Stk CTH S RW PLAT.dwg, 4 stk cth s rw plat, Plot Date: 12/15/2014 1:49 PM, xris: (x=rw plot info, x=cth s topo, x=proposed cth s revised, x=le hatch, rw comps dew, 50k, x= line 26 2013 additional

TOWN OF ELLINGTON

BASIS FOR EXISTING R/W
R/W PLATS, DEEDS
CERTIFIED SURVEY MAPS AND
PLAT OF SURVEYS OF RECORD

20
TAX PARCEL NO. 080033600
BUD SHEPARDSON REVOCABLE
FAMILY TRUST

228-229 CURVE DATA
Radius: -1482.69'
Arc Length-338.38'
Chord Length-337.64'
Chord Bearing-N45°36'56"E

NW1/4 NE1/4
SEC. 16

LOT 2 CSM NO. 1837

19
TAX PARCEL NO. 080033604
RICHARD G. GJERTSON & DIANE L.
GJERTSON W7406 COUNTY ROAD S

LOT 1 CSM NO. 1837

BERNTSEN MONUMENT
X-785700.78
Y-608398.54

BERNTSEN MONUMENT
X-788239.50
Y-608385.46

REXFORD ROAD

23
TAX PARCEL NO. 080033300
DONALD S. LA BUDE &
SUSAN M. LA BUDE
N4086 REXFORD ROAD

18
TAX PARCEL NO. 080033500
JOSHUA J. BECHER &
JENNIFER L. BECHER
W7437 COUNTY ROAD S

227-230 CURVE DATA
Radius: -1382.69'
Arc Length-641.83'
Chord Length-636.08'
Chord Bearing-N52°22'32"E

14
TAX PARCEL NO. 080033400
JEROME SCHROTH

NW1/4 NE1/4
SEC. 16

TOWN OF ELLINGTON

RL CURVE DATA
CURVE 5 Delta: 26°35'46"
PI: 44+95.86 D 03°59'57"
X 786313.03 TAN 338.62'
Y 607730.50 L 665.04'
PC: 41+57.24 R 1432.69'
X 786099.58 LCH 659.08'
Y 607467.63 LCB N52°22'32"E
PT: 48+22.28 BK: N39°04'39"E
X 786621.59 AH: N65°40'25"E
Y 607869.99

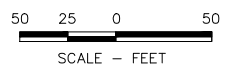

● - 3/4" REBAR SET

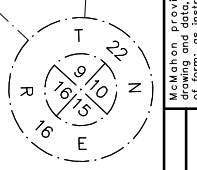
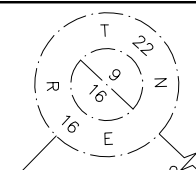

McMAHON
SURVEYING & CONSULTING
1445 McMAHON DRIVE NEENAH, WI 54956
Mailing: P.O. BOX 1025 NEENAH, WI 54957-1025
Tel: (920) 751-4200 Fax: (920) 751-4284
www.mcmahongrp.com

McMahon provides this drawing and data, regardless of form, as instruments of service. The client and/or contractor shall be responsible for verifying the accuracy of the information provided. The client and/or contractor shall indemnify and hold McMahon harmless from and against all claims, damages, costs and expenses, including reasonable attorneys' fees, arising out of or from the use of this drawing or data without prior written consent by McMahon.

NO.	DATE	REVISION

OUTAGAMIE COUNTY, WISCONSIN
STK CTH S RW PLAT

DESIGNED MPK	DRAWN MPK
PROJECT NO. 00006-910308.20	
DATE FEBRUARY, 2014	
SHEET NO. 4	

