

RESOLUTION NO.: 30—2014-15

TO THE HONORABLE, THE OUTAGAMIE COUNTY BOARD OF SUPERVISORS

LADIES AND GENTLEMEN:

MAJORITY

1 In 1889 the Outagamie County Asylum for the Chronically Insane opened its doors. A small
2 wooded area lies north of what is now Outagamie County Brewster Village. The area is
3 identified with a small sign as the cemetery for the residents of the Outagamie County
4 Insane Asylum. The first burial at this site was in 1891 and the last resident laid to rest there
5 was in 1943. The cemetery does not have headstones marking the final resting place of the
6 estimated 133 patients.

7 Agape of Appleton and other interested citizens proposed building a memorial on this site.
8 Resolution 133-2013-14 approved accepting donations for the construction of a memorial on
9 this site to include four large stones placed around the perimeter of the cemetery,
10 landscaping, and a large memorial stone at the entrance of the cemetery. This resolution
11 approves the proposed site plan of the memorial.

12 NOW THEREFORE, the undersigned members of the Property, Airport, Recreation and
13 Economic Development Committee recommend adoption of the following resolution.

14 BE IT RESOLVED, that the Outagamie County Board of Supervisors does approve of the
15 Outagamie County Insane Asylum Cemetery Memorial site plan, which is attached and by reference
16 made a part hereof , and

17 BE IT FINALLY RESOLVED, that the Outagamie County Clerk be directed to forward a copy
18 of this resolution to Agape of Appleton, the Brewster Village Administrator and the Outagamie County
19 Executive.

20 Dated this ____ day of September 2014

21 Respectfully Submitted,

22
23 PROPERTY, AIRPORT, RECREATION &
24 ECONOMIC DEVELOPMENT COMMITTEE
25
26
27

28 _____
29 Dean Culbertson

28 _____
29 Joy Hagen

1
2
3
4
5
6
7
8
9
10
11
12
13
14
15
16
17
18
19
20
21

Tanya Rabec

Ronald Klemp

Dan Grady

Duly and officially adopted by the County Board on: _____

Signed: _____
Board Chairperson

County Clerk

Approved: _____

Vetoed: _____

Signed: _____
County Executive

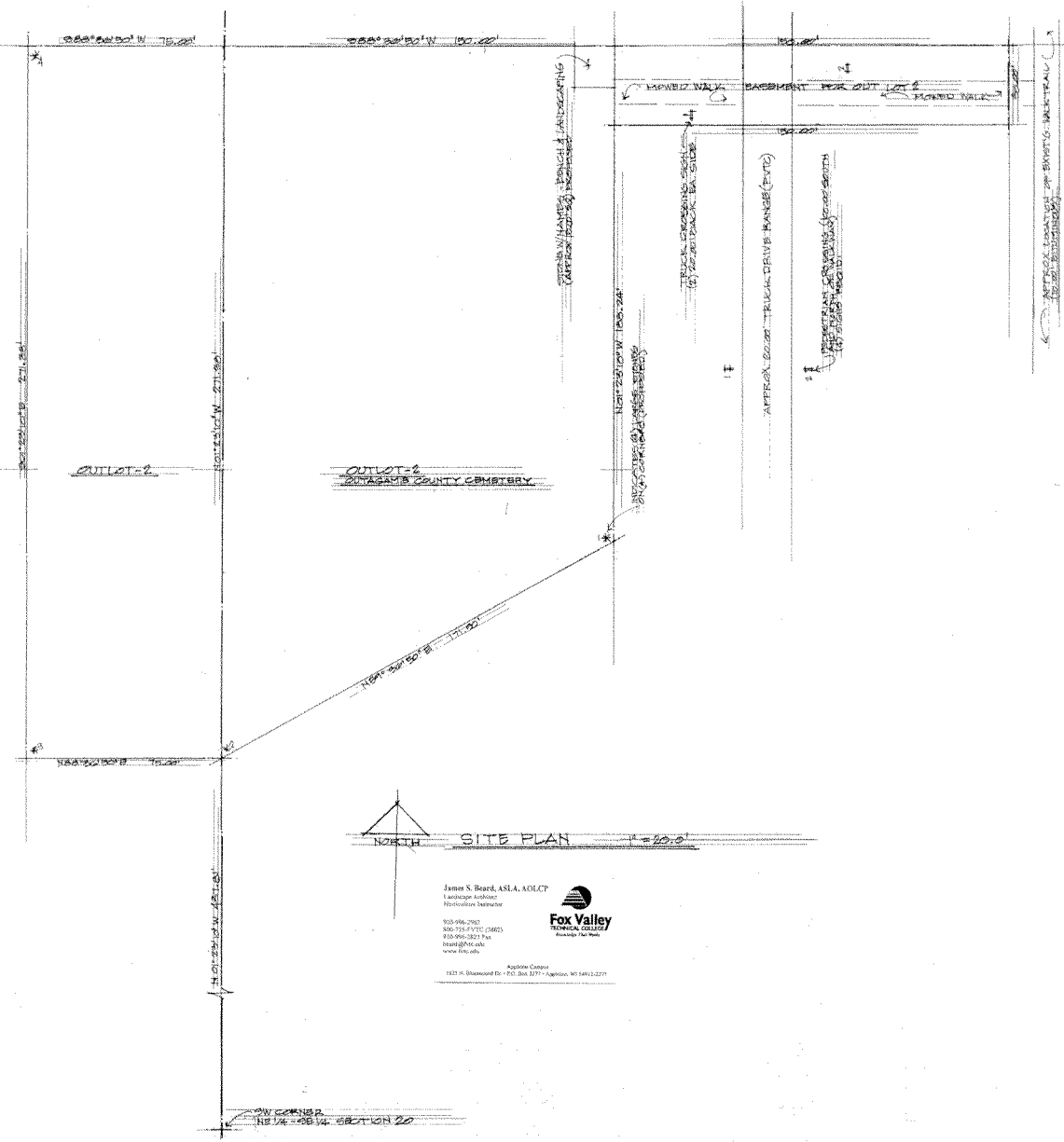

NORTH
SITE PLAN
1" = 20.0'

James S. Beard, ASLA, AULCT
Landscape Architect
Educational Institute

905-986-2902
905-733-4717 (FAX)
905-966-0217 (cell)
jbeard@foxvalley.edu
www.foxvalley.edu

Fox Valley
TECHNICAL COLLEGE
Buckeye, PA, PA

Application Complete
1923 W. Shaversford Rd. • P.O. Box 3279 • Altoona, PA 15413-2279

20' CENTER
18 1/4" = 20' WALKWAY