

COUNTY AND HIGHWAY	ROUTE AND SECTIN	CLASS AND AGREEMENT STATE FEDERAL	FED. ROAD DIST. NO.	STATE	PROJ. NO.	SHEET NO.	TOTAL SHEETS
44.6	384.0	II.1	WIS	5N		4	

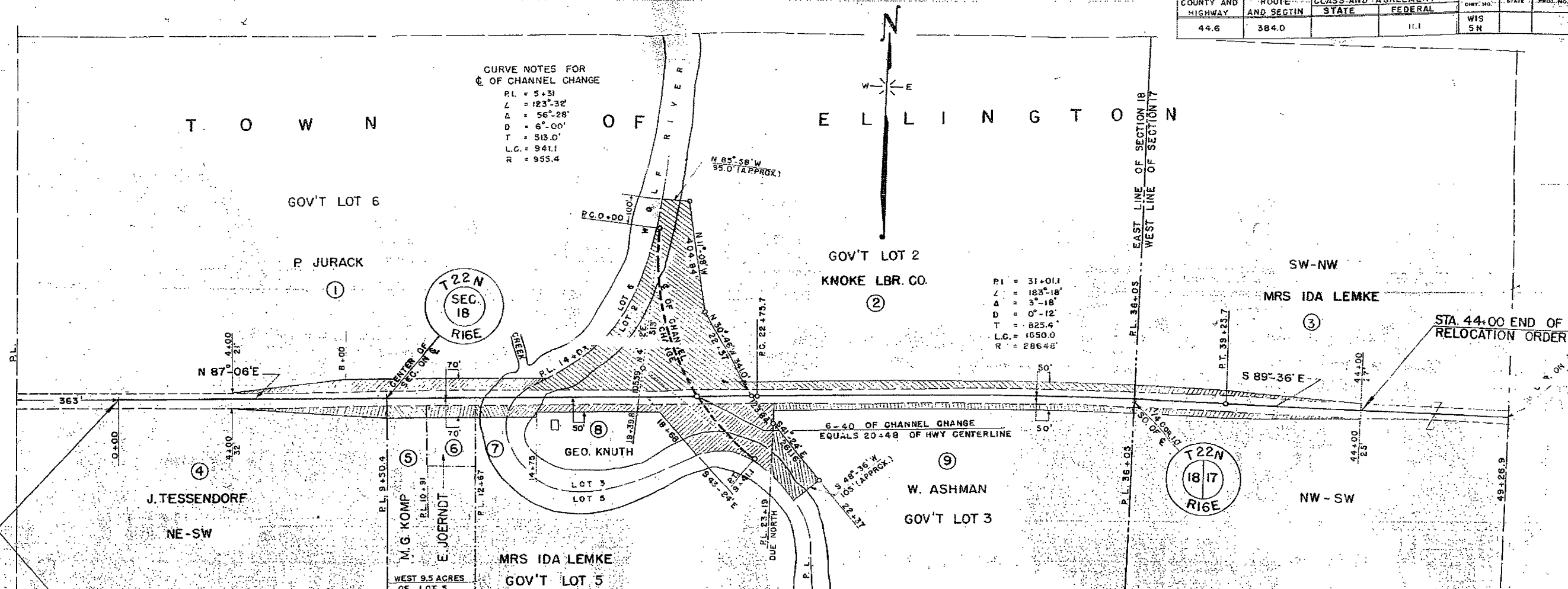

0+00 BEG. OF RELOCATION ORDER

STA. 44+00 END OF RELOCATION ORDER

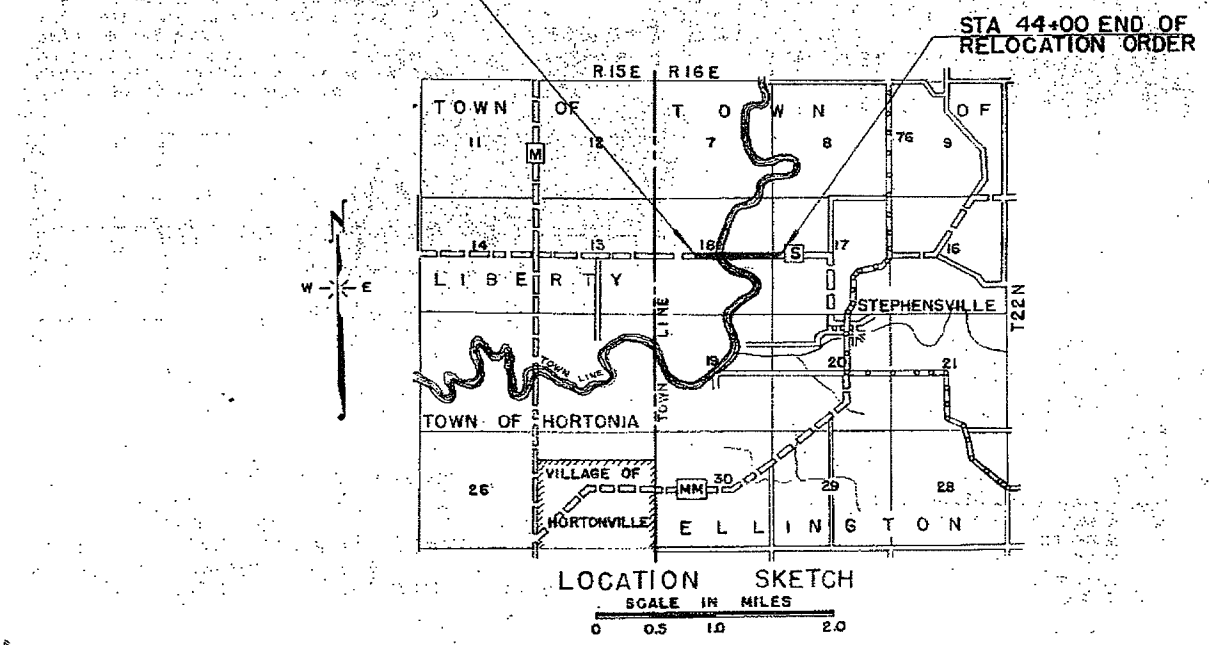

SCHEDULE OF LANDS AND INTERESTS REQUIRED
 NOTE ACQUIRE EASEMENTS FOR HIGHWAY PURPOSES EXCEPT AS OTHERWISE SPECIFIED

NO	OWNER	ACRES REQ'D	RODS OF FENCING		INTEREST REQUIRED
			TO MOVE	TO BUILD	
1	P. JURACK	0.70	52		INCLUDING EASEMENT FOR CHANNEL CHANGE
2	KNOKE LBR. CO.	4.30	123		
3	MRS. IDA LEMKE	0.60	96		
4	J. TESSENDORF	0.24	13		
5	M. G. KOMP	0.12			
6	E. JOERNDT	0.15			
7	MRS. IDA LEMKE	0.02			
8	GEO. KNUTH	1.33			
9	W. ASHMAN	1.15			

DATED

PLAT OF RIGHT OF WAY REQUIRED

PROJECT S 0384(1)

WOLF RIVER BRIDGE & APPROACHES

C. T.H.NO. "S" OUTAGAMIE COUNTY

SCALE
 0' 100' 200' 400'

DATED FEB. 4, 1948