

R 18 E

R 19 E

T 25 N

T 24 N

BEGIN RELOCATION ORDER

STA. 10+00.00
LOCATED 118 FEET SOUTH AND 0.03 FEET
EAST OF THE SOUTHWEST CORNER OF
SECTION 6, TOWNSHIP 24 NORTH, RANGE 19 EAST.

END RELOCATION ORDER

STA. 155+13.85
LOCATED 2.30 FEET NORTH AND 100.57
FEET WEST OF THE SOUTHEAST CORNER
OF SECTION 4, TOWNSHIP 24 NORTH, RANGE 19 EAST.

REVISION DATE

ROUTE COUNTY DATE

C.T.H. "VV" OUTAGAMIE

SCALE, FT. GRID FACTOR



R/W PROJECT NUMBER

FEDERAL PROJECT NUMBER

SHEET NUMBER

4.0

STATE OF WISCONSIN OUTAGAMIE COUNTY HIGHWAY DEPARTMENT

PLAT OF RIGHT OF WAY REQUIRED FOR

C.T.H. "VV"

NOTE:

ALL BEARINGS SHOWN ON THIS PLAT ARE MAGNETIC BEARINGS OF EACH TANGENT.

AREAS SHOWN IN THE TOTAL REMAINING ACRES COLUMN MAY BE APPROXIMATE AND ARE DERIVED FROM TAX ROLLS OR OTHER AVAILABLE SOURCES AND DO NOT INCLUDE LANDS WHICH ARE NOT CONTIGUOUS TO THE AREA TO BE ACQUIRED.

SCHEDULE OF LANDS AND INTERESTS REQUIRED

PARCEL NO.	SHEET NO.	OWNERSHIP	INTEREST REQUIRED	TOTAL ACRES	R/W ACRES			TOTAL ACRES REMAINING	T.L.E. ACRES (PERM.)
					NEW	EXISTING	TOTAL		
1	4.1	ROMAN AND DELORES RUDNICK	FEE	72	0.61	1.94	2.55	69.45	
2	4.1,4.2	MILTON J. AND BEVERLY A. KRAUSE	FEE	84.98	1.92	2.49	4.41	80.57	
3	4.1,4.3	KENNETH J. ZABLOCKI	FEE	311.31	0.03	0.34	0.37	310.94	
4	4.2	RICHARD AND DARLENE STEDL	FEE	164.95	0.92	0.94	1.86	163.09	
5									
6									
7									
8	4.2,4.3	CHARLES J. GREELY	FEE	80.46	3.42	2.85	6.27	74.19	
9	4.2	HOWARD N. AND LOIS J. SMITH, JR.	FEE	100	0.01	0.08	0.09	0.91	
10									
11	4.2	OUTAGAMIE COUNTY	RELEASE	0.91	0.04	0.08	0.12	0.79	
12	4.3	MICHIGAN WISCONSIN PIPELINE CO.	FEE AND RELEASE	150	0.22	0.16	0.38	1.12	
13	4.3,4.4	RICHARD AND GERMAINE HOCK	FEE	129.36	0.74	1.52	2.26	127.10	
14	4.3,4.4	ELMER ULLMER	FEE	142.09	0.78	1.46	2.24	139.85	
15									
16	4.4	MARVIN G. AND BETTE M. JANSSEN	FEE	100	0.01	0.08	0.09	0.91	
17	4.4	CLARENCE AND KATHLEEN M. GRUSCZYNSKI-(L.C.)	FEE	9.96	0.12	0.26	0.38	9.58	
18	4.4	CLARENCE AND KATHLEEN M. GRUSCZYNSKI	FEE	3.65	0.08	0.16	0.24	3.41	
19	4.4	GLENN D. AND SHARON J. HILL	FEE	4.77	0.03	0.06	0.09	4.68	
20									
21	4.4	JOSEPH D. SOCHA	FEE	100	0.04	0.09	0.13	0.87	
22	4.4	RICHARD R. AND DARLENE M. STEDL-(L.C.)	FEE	17	0.66	1.05	1.71	15.29	
23	4.4	CHARLES J. AND JUDITH A. MILLER	FEE	3.26	0.23	0.28	0.51	2.75	
24	4.4,4.5	JAMES W. AND SANDRA M. KROPP-(L.C.)	FEE	155	2.16	2.89	5.05	149.95	
25									
26	4.4,4.5	AMBROSE AND ELEANOR KROPP	FEE	215	0.54	1.26	1.80	213.20	
27	4.5	WILLIAM J. STEPHAN	FEE	67.05	0.09	0.59	0.68	66.37	
28	4.5	GERALD W. AND SHARON L. FISCHER	FEE	1.85	0.09	0.27	0.36	1.49	
29	4.5	ROGER AND LAURA BURMEISTER	FEE	115	0.03	0.07	0.10	1.05	
30									
31									
32									
33									
34									
35									

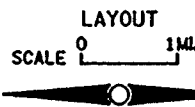

TOTAL NET LENGTH OF CENTERLINE = 2.749 MI. (RURAL)

LEVELS ON - 1,2,3,4,5,6,7,8,9,10,11,12,13,14,15,16,17,18,19,20,21,22,23,24,25,26,27,28,29,30,31,32,33,34,35,36,37,38,39,40,41,42,43,44,45,46,47,48,49,50,51,52,53,54,55,56,57,58,59,60,61,62,63

VV-4

APPROVED FOR OUTAGAMIE COUNTY
DATE COUNTY HIGHWAY COMMISSIONER

PLAT PREPARED BY
AYRES ASSOCIATES CONSULTING ENGINEERS
GREEN BAY, WISCONSIN

VV-4

VV-4

LEVELS ON - 1, 2, 3, 4, 5, 6, 7, 8, 11, 12, 13, 14, 15, 16, 17, 18, 19, 20, 21, 22, 23, 24, 25, 26, 27, 28, 29, 30, 31, 32, 33, 34, 35, 36, 37, 38, 39, 40, 41, 42, 43, 44, 45, 46, 47, 48, 49, 50, 51, 52, 53, 54, 55, 56, 57, 58, 59, 60, 61, 62, 63

TOWN

REVISION DATE	ROUTE	COUNTY	DATE	R/W PROJECT NUMBER	SHEET NUMBER
	C.T.H. "VV"	OUTAGAMIE			4.1
	SCALE, FT.	GRID FACTOR		FEDERAL PROJECT NUMBER	
	0 200				

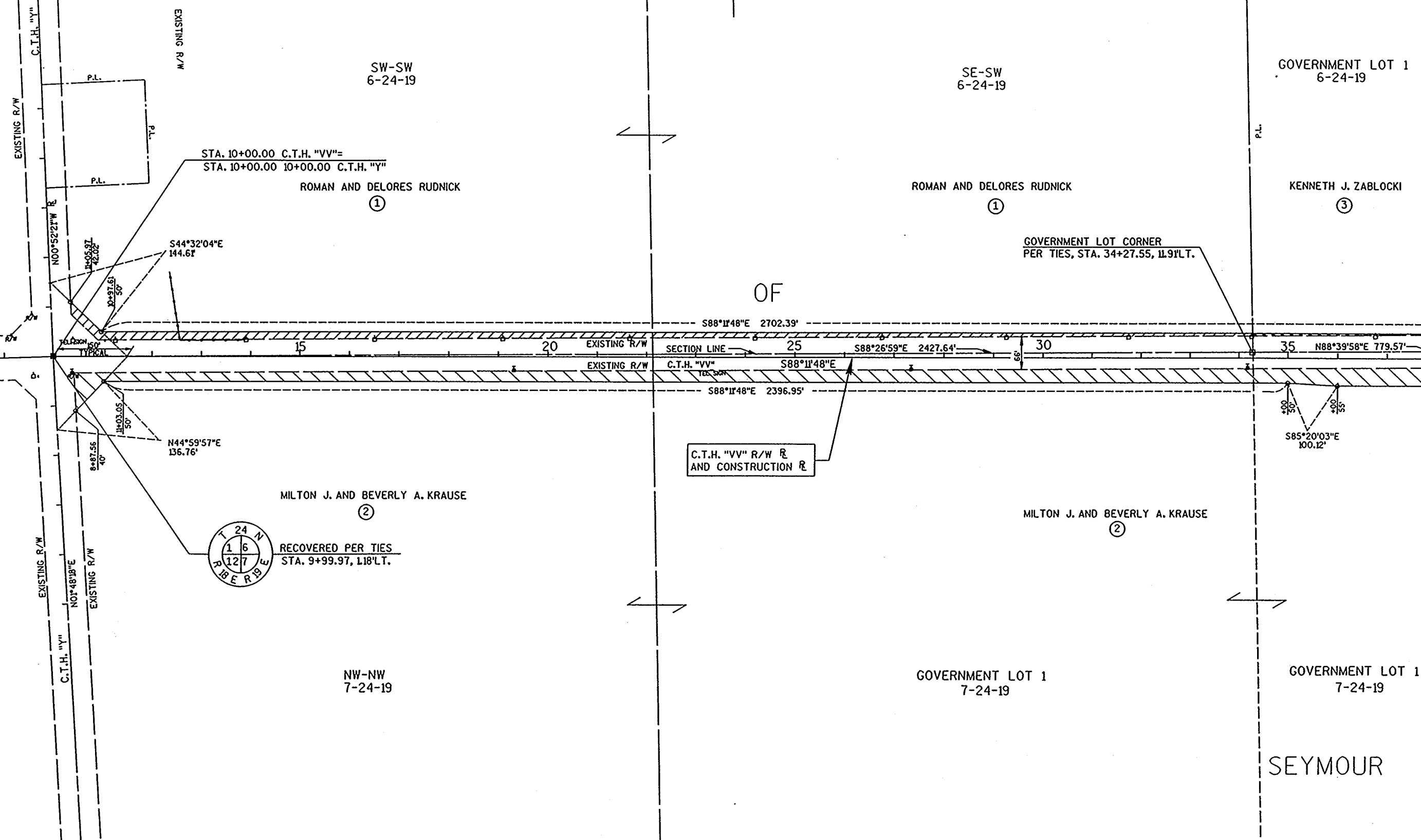

C.T.H. "VV" R/W & CONSTRUCTION R

GOVERNMENT LOT CORNER
PER TIES, STA. 34+27.55, 11.9'LT.

REVISION DATE	ROUTE	COUNTY	DATE	R/W PROJECT NUMBER	SHEET NUMBER
	C.T.H. 'VV'	OUTAGAMIE		FEDERAL PROJECT NUMBER	4.2
	SCALE, FT.	GRID FACTOR			

CURVE DATA

P.I.	58+79.16
Δ	23°46'31"
D	3°00'00"
T	402.04'
L	792.51'
E	41.86'
R	1909.86'
P.C.	54+77.12
P.T.	62+69.63

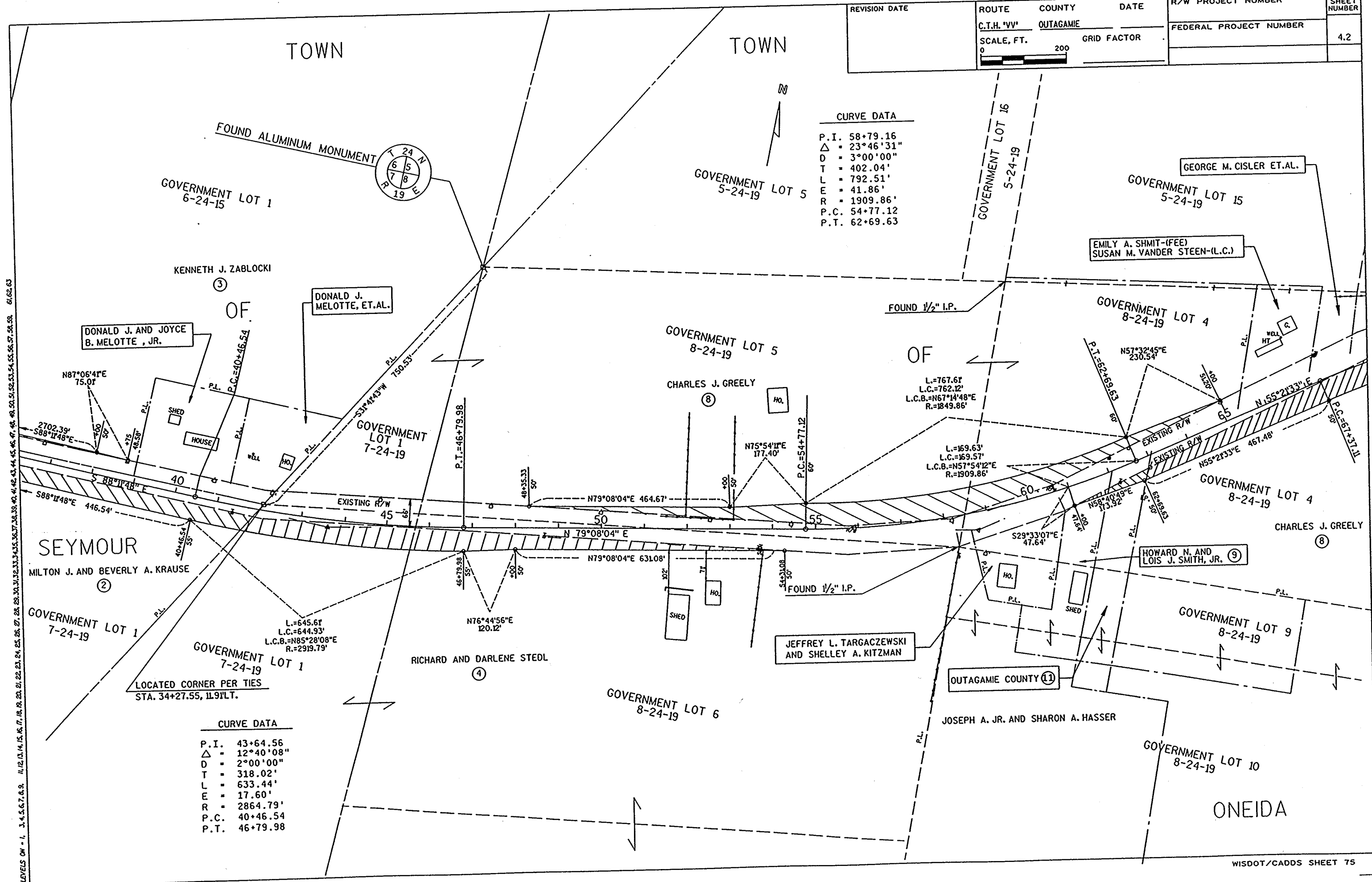

CURVE DATA

P.I.	43+64.56
Δ	12°40'08"
D	2°00'00"
T	318.02'
L	633.44'
E	17.60'
R	2864.79'
P.C.	40+46.54
P.T.	46+79.98

LEVELS ON - 1. 3. 4. 5. 6. 7. 8. 9. 11. 12. 13. 14. 15. 16. 17. 18. 19. 20. 21. 22. 23. 24. 25. 26. 27. 28. 29. 30. 31. 32. 33. 34. 35. 36. 37. 38. 39. 40. 41. 42. 43. 44. 45. 46. 47. 48. 49. 50. 51. 52. 53. 54. 55. 56. 57. 58. 59. 61. 62. 63.

FILE NAME:

REVISION DATE	ROUTE	COUNTY	DATE	R/W PROJECT NUMBER	SHEET NUMBER
	C.T.H. "VV"	OUTAGAMIE			4.3
	SCALE, FT.	GRID FACTOR		FEDERAL PROJECT NUMBER	
	0 200				

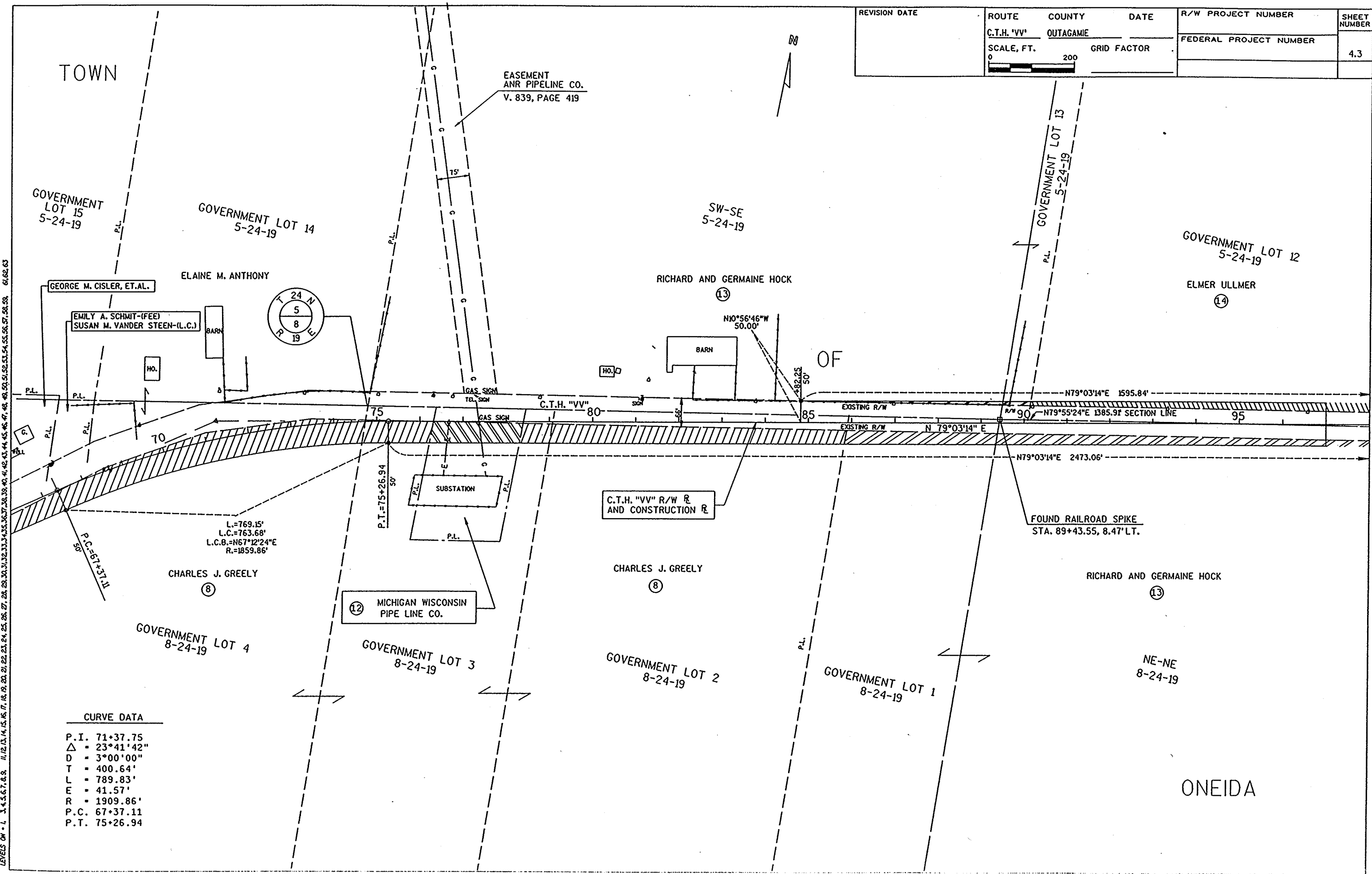

LEVELS ON - 1, 3, 4, 5, 6, 7, 8, 9, 11, 12, 13, 14, 15, 16, 17, 18, 19, 20, 21, 22, 23, 24, 25, 26, 27, 28, 29, 30, 31, 32, 33, 34, 35, 36, 37, 38, 39, 40, 41, 42, 43, 44, 45, 46, 47, 48, 49, 50, 51, 52, 53, 54, 55, 56, 57, 58, 59, 60, 61, 62, 63

CURVE DATA

P.I.	71+37.75
Δ	23°41'42"
D	3°00'00"
T	400.64'
L	789.83'
E	41.57'
R	1909.86'
P.C.	67+37.11
P.T.	75+26.94

ONEIDA

TOWN

GOVERNMENT LOT 12
5-25-19

CURVE DATA

P.I. 102+75.60
Δ = 11°48'30"
D = 3°00'00"
T = 197.51'
L = 393.61'
E = 10.19'
R = 1909.86'
P.C. 100+78.09
P.T. 104+71.70

L=403.93'
L.C.=403.21'
L.C.B.=N84°57'29"E
R.=1959.86'

P.I. STA. 103+33.12 C.T.H. "VV"
STA. 10+00.00 OLSON ROAD

L.=153.76'
L.C.=153.72'
L.C.B.=N81°21'37"E
R.=1909.86'

ELMER ULLMER-(FEE)
CLARENCE AND KATHLEEN M.
GRUSCZYNSKI-(L.C.)

CLARENCE AND
KATHLEEN M.
GRUSCZYNSKI

GLENN D.
AND
SHARON J.
HILL

ELMER ULLMER

GOVERNMENT LOT 21
4-24-19

GOVERNMENT LOT 22
4-24-19

MARGARET KROPP-(FEE)
JAMES W. AND SANDRA M. KROPP-(L.C.)

GOVERNMENT LOT 20
4-24-19

P.I. STA. 120+17.73
AZ=179°09'33"

ELMER ULLMER
14

L.=100.00'
L.C.=99.99'
L.C.B.=N85°10'0"E
R.=1909.86'

L.=139.86'
L.C.=139.83'
L.C.B.=N88°45'52"E
R.=1909.86'

JOSEPH
D. SOCHA
21

OF

LEVELS ON - 1, 2, 3, 4, 5, 6, 7, 8, 9, 11, 12, 13, 14, 15, 16, 17, 18, 19, 20, 21, 22, 23, 24, 25, 26, 27, 28, 29, 30, 31, 32, 33, 34, 35, 36, 37, 38, 39, 40, 41, 42, 43, 44, 45, 46, 47, 48, 49, 50, 51, 52, 53, 54, 55, 56, 57, 58, 59, 60, 62, 63

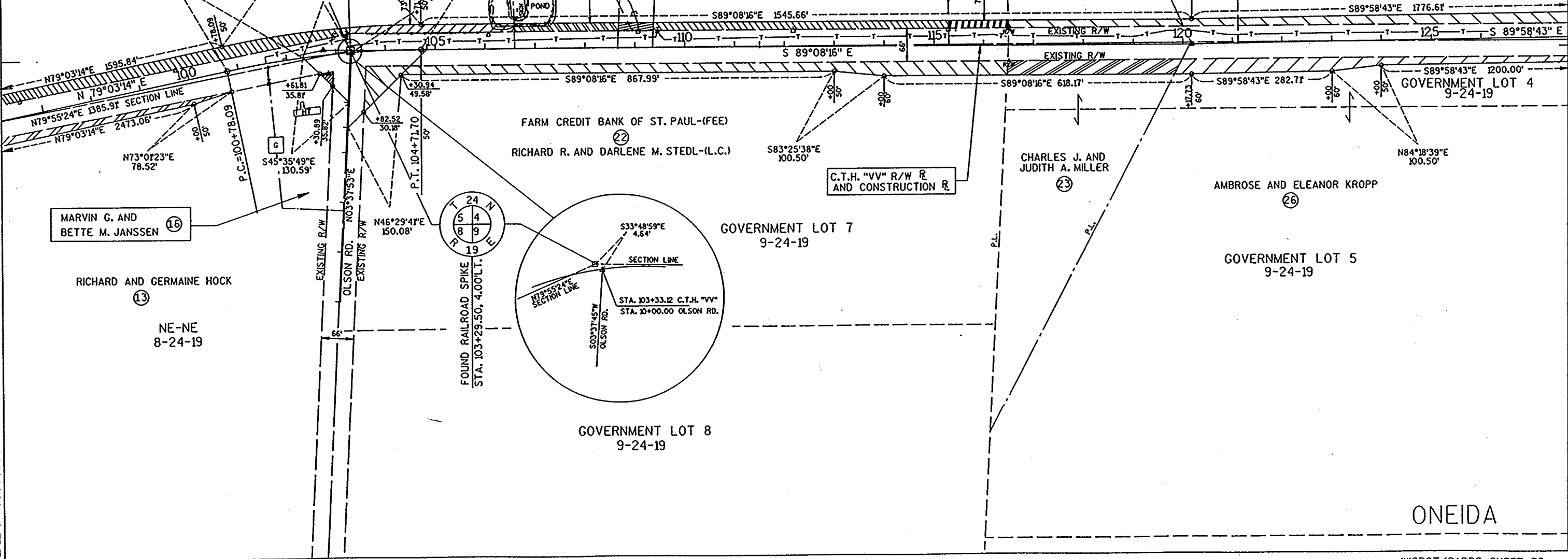

REVISION DATE	ROUTE	COUNTY	DATE	R/W PROJECT NUMBER	SHEET NUMBER
	C.T.H. "VV"	OUTAGAMIE			4,4
	SCALE, FT.	GRID FACTOR		FEDERAL PROJECT NUMBER	
	0 200				

MARVIN G. AND
BETTE M. JANSSEN
16

RICHARD AND GERMAINE HOCK
13

NE-NE
8-24-19

FARM CREDIT BANK OF ST. PAUL-(FEE)
RICHARD R. AND DARLENE M. STEDL-(L.C.)

GOVERNMENT LOT 7
9-24-19

C.T.H. "VV" R/W R
AND CONSTRUCTION R

CHARLES J. AND
JUDITH A. MILLER
23

AMBROSE AND ELEANOR KROPP
26

GOVERNMENT LOT 5
9-24-19

GOVERNMENT LOT 8
9-24-19

ONEIDA

LEVELS ON - 1,2,3,4,5,6,7,8,9, 11,12,13,14,15,16,17,18,19,20,21,22,23,24,25,26,27,28,29,30,31,32,33,34,35,36,37,38,39,40,41,42,43,44,45,46,47,48,49,50,51,52,53,54,55,56,57,58,59, 61,62,63

REVISION DATE	ROUTE	COUNTY	DATE	R/W PROJECT NUMBER	SHEET NUMBER
	C.T.H. "VV"	OUTAGAME			4.5
	SCALE, FT.	GRID FACTOR		FEDERAL PROJECT NUMBER	
	0 200				

TOWN



GOVERNMENT LOT 22
4-24-19

SW-SE
4-24-19

GOVERNMENT
LOT 23
4-24-19

GOVERNMENT LOT 24
4-24-19

MARGARET KROPP-(FEE)
②
JAMES W. AND SANDRA M. KROPP-(L.C.)

C.T.H. "VV" R/W R
AND COSTRUCTION R

L=516.46'
L.C.=516.45'
L.C.B.=S89°20'04"E
R=22968.31'

FOUND 5/8" REBAR
STA. 156+14.45

STA. 156+14.45 C.T.H. "VV"
STA. 30+00.00 C.T.H. "U"

OF

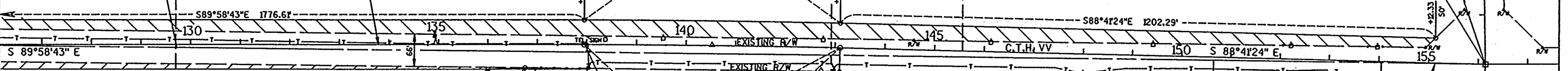

GOVERNMENT LOT 4
9-24-19

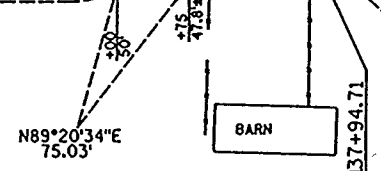

N00°01'17"E
49'±
L=515.34'
L.C.=515.33'
L.C.B.=S89°20'04"E
R=22918.31'

S88°03'53"E
89.97'

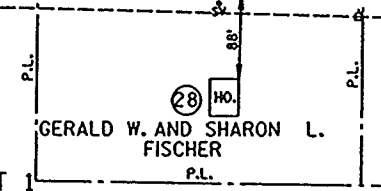

GOVERNMENT LOT 1
9-24-19
END RELOCATION ORDER
STA. 155+13.85

GOVERNMENT LOT 5
9-24-19

AMBROSE AND ELEANOR KROPP
②⑥

NW-NE
9-24-19

WILLIAM J. STEPHANI
②⑦

②⑨ ROGER AND LAURA
BURMEISTER

GOVERNMENT LOT 2
9-24-19

CURVE DATA

P.I.	140+52.39
Δ	1°17'18"
D	0°15'00"
T	257.68'
L	515.33'
E	1.45'
R	22918.31
P.C.	137+94.71
P.T.	143+10.04

ONEIDA

