

(1955)
 County Project #84
 From Intersection of "VV"
 west 2 miles

R/W MAP
 C. T. H. "VV"
 FROM ISAAR EAST 2 MILES.

No.	OWNER	ACREAGE	STD. F.C. Rods	ELEC. F.C. Rods	STD. R.W.W. Rods	ELEC. & W.W. Rods
①	Raymond C. Mueller & Wf	0.909	84.8			
②	Louis F. Ullmer Jr.	1.387	23.8		137.3	
③	Alfred Mueller	0.495			46.2	
④	Mathias Sprangers	0.076				
⑤	Raymond Mueller & Wf	0.505	80.9			
⑥	Eugene M. Hebel & Wf	0.495		49.3		28.6
⑦	Roger Mueller	0.445			71.3	
⑧	Phillip Platten	0.480		24.0		41.0
⑨	Erwin M. Krause	0.480		6.2		68.3
⑩	Raymond Wilson & Wf	0.469		46.8		28.3
⑪	John E. Zellmer & Wf	0.925		84.4		20.6
⑫	William Matuszak	0.944				
⑬	Harvey W. Ullmer	0.069				

FRANK M. CHARLESWORTH & ASSOCIATES
 CONSULTING ENGINEERS SINCE 1920
 OUTAGAMIE COUNTY SURVEYOR
 ROOM 110 - COURTHOUSE - PHONE 3-5423
 APPLETON, WISCONSIN

DRAWN BY RW & FC	DATE Sept. 1955	SHEET No. 1 of 2
SCALE Hor. 1" = 200' Ver. 1" = 50'	JOB No. 100-89	FILE No. D-11

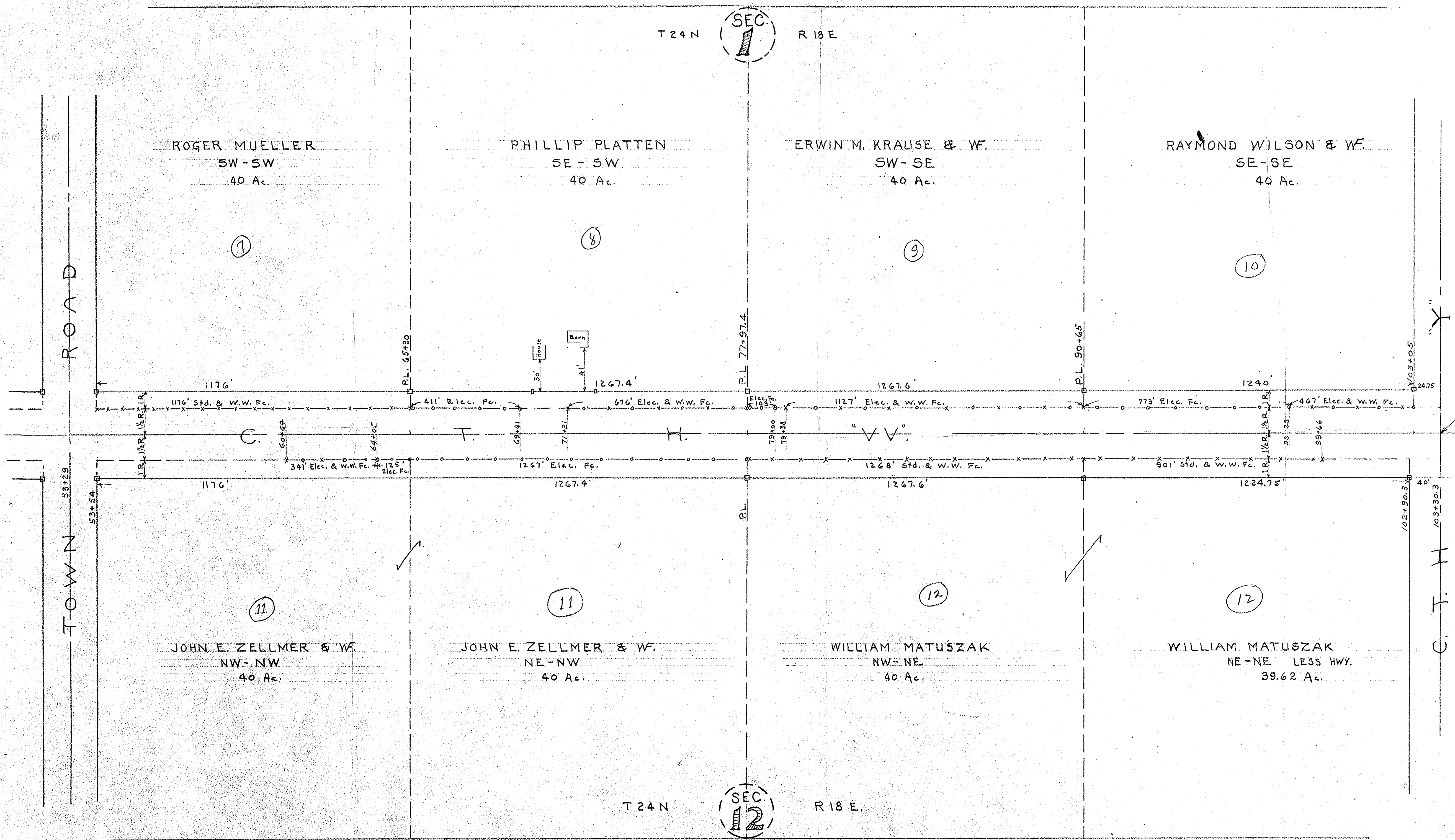

END OF PROJECT.

FRANK M. CHARLESWORTH & ASSOCIATES
 CONSULTING ENGINEERS SINCE 1920
 OUTAGAMIE COUNTY SURVEYOR
 ROOM 110 - COURTHOUSE - PHONE 3-5423
 APPLETON, WISCONSIN

DRAWN BY	DATE	SHEET NO. 2 of 2.
SCALE	JOU No.	FILE No.