

C.T.H. "S"

C.T.H. "J" TO EAST COUNTY LINE

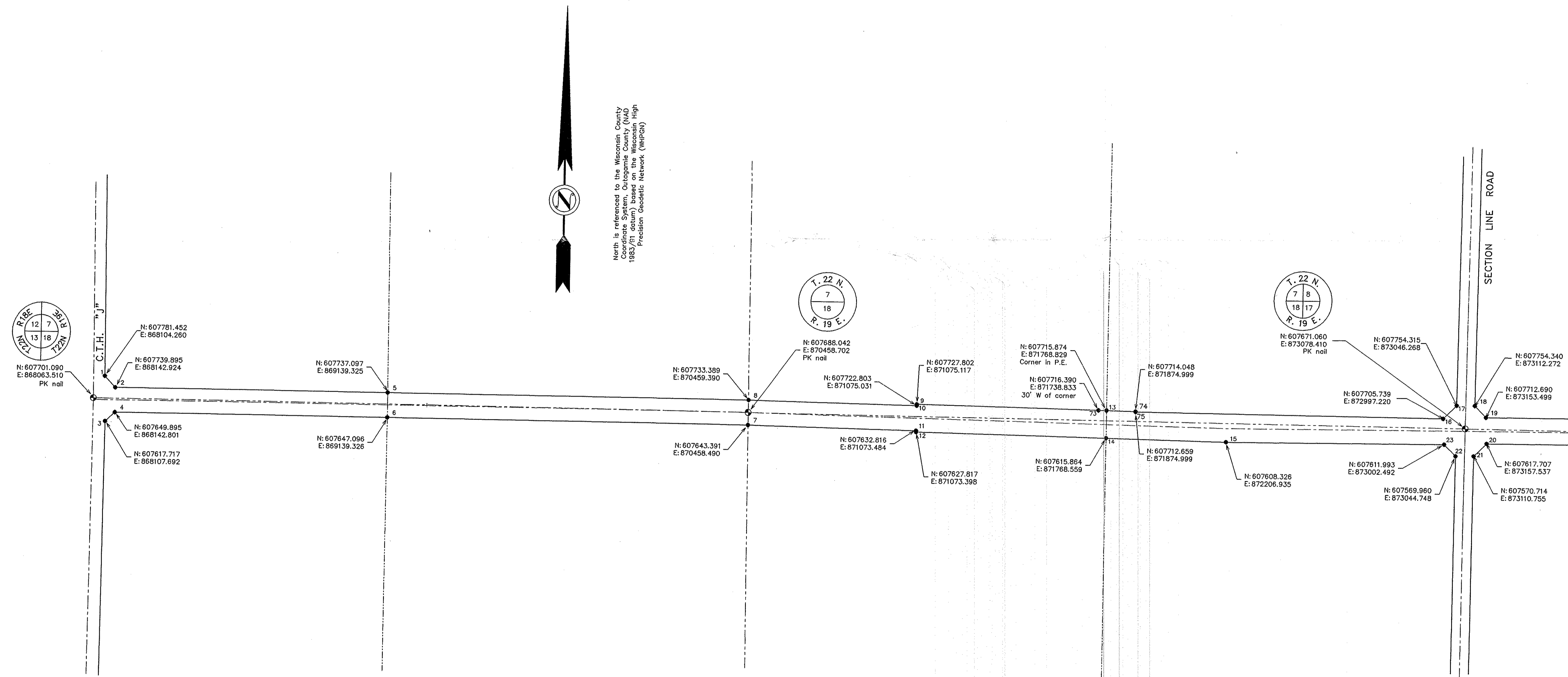

DATE REVISION	BY	DESCRIPTION

Outagamie County Highway Department

HAI Hebert Associates, Inc.
 Land Surveying • Soil Testing • Systems Engineering
 1110 W. Wisconsin Ave.
 Appleton, WI 54914
 920-734-8373
 Fax: 920-734-3968

DATE:	3-8-05
DRAWN BY:	dh
SCALE:	1"=200'
SHEET NUMBER:	1 of 3
DRAWING NUMBER:	05010D01

C.T.H. "S"

C.T.H. "J" TO EAST COUNTY LINE

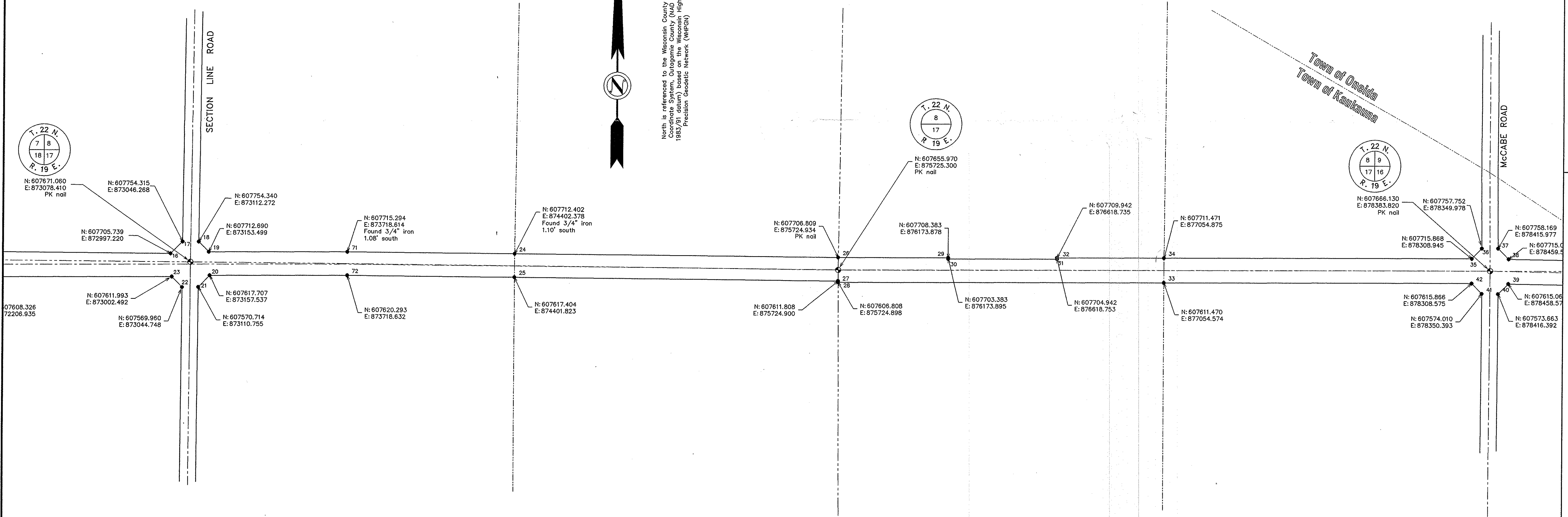

North is referenced to the Wisconsin County Reference System, Outagamie County (WIS 1983/80) and the National High Precision Geodetic Network (NAD83)

LEGEND
 ○ = Government corner
 ● = Set 3/4" x 18" iron rebar
 Wt. = 1.502 lbs/ft

DATE REISED	BY	DESCRIPTION

Outagamie County Highway Department

HA Hebert Associates, Inc.
 Land Surveying • Soil Testing • Systems Engineering
 1110 W. Wisconsin Ave.
 Appleton, WI 54914
 920-734-8373
 Fax: 920-734-3968

DATE:	3-8-05
DRAWN BY:	dh
SCALE:	1"=200'
SHEET NUMBER:	2 of 3
DRAWING NUMBER:	05010D01

C.T.H. "S"

C.T.H. "J" TO EAST COUNTY LINE

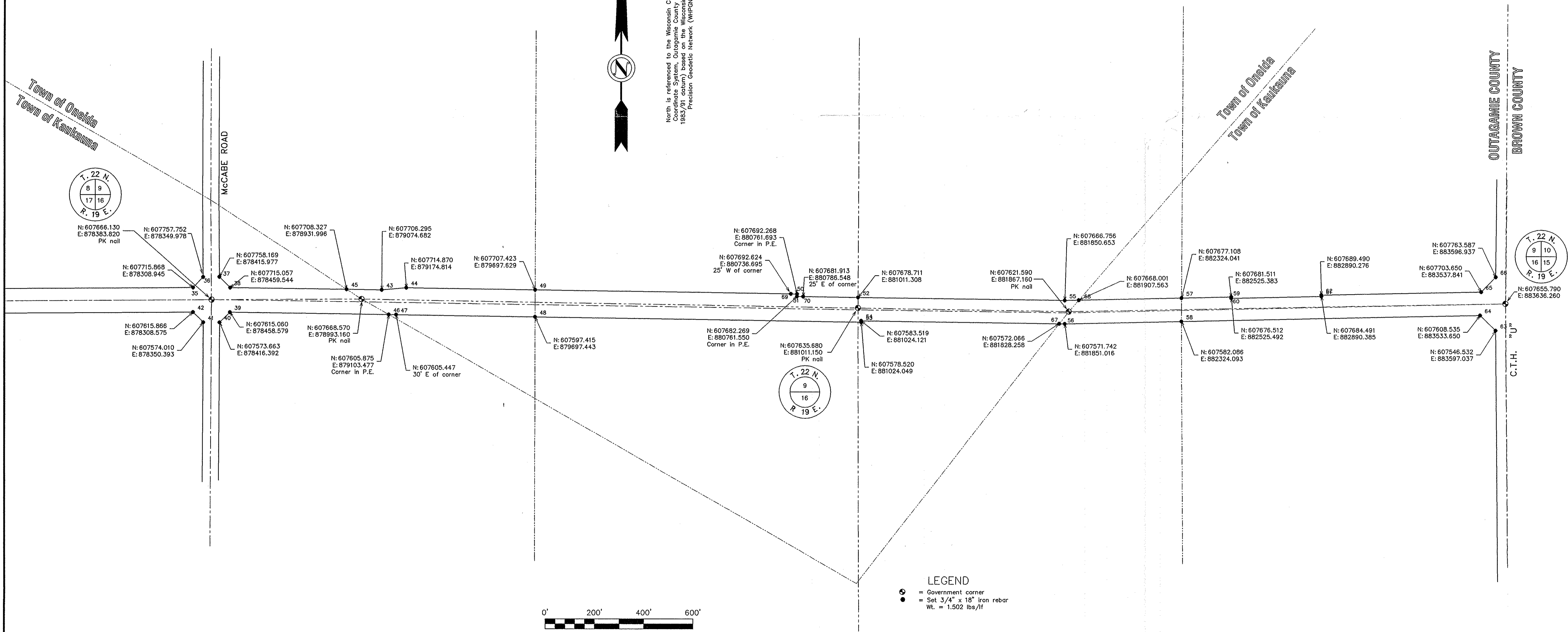

DATE REVISION	BY	DESCRIPTION

Outagamie County Highway Department

Hebert Associates, Inc.
 Land Surveying • Soil Testing • Systems Engineering
 1110 W. Wisconsin Ave.
 Appleton, WI 54914
 920-734-8373
 Fax: 920-734-3968

DATE:	3-8-05
DRAWN BY:	dh
SCALE:	1"=200'
SHEET NUMBER:	3 of 3
DRAWING NUMBER:	05010D01