

Conventional Signs and Abbreviations

LINES & SYMBOLS

- STATE
- COUNTY
- TOWNSHIP & RANGE
- QUARTER
- SIXTEENTH
- NEW CENTERLINE
- NEW R/W
- OLD R/W
- PROPERTY LINE
- CORPORATE LIMITS
- NO ACCESS (BY ACQUISITION)
- LIMITED HIGHWAY EASEMENT
- FENCE
- BEAM GUARD

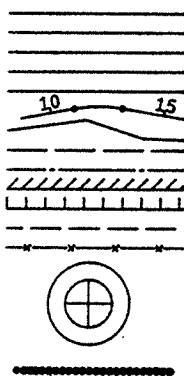

- LOT & TIE
- SLOPE INTERCEPTS
- UNDERGROUND UTILITIES
- IRON PIN/PIPE
- POWER POLE
- TELEPHONE POLE
- TELEPHONE PEDESTAL
- MONUMENTED R/W POINT
- FOUNDATION OR RUINS
- BUILDING
- SILO, MANHOLE, WELL, VENT, SEPTIC TANK, ETC.

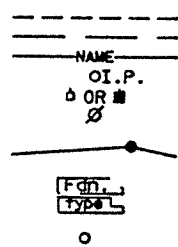

- SECTION CORNER
- NO ACCESS (BY STATUTORY AUTHORITY)



STATE OF WISCONSIN OUTAGAMIE COUNTY HIGHWAY DEPARTMENT

PLAT OF RIGHT OF WAY REQUIRED FOR

C.T.H. "S"

R/W PROJECT NUMBER 6037-02-00	SHEET NUMBER 4.0	TOTAL SHEETS 7
FEDERAL PROJECT NUMBER		
PLAT OF RIGHT OF WAY REQUIRED FOR C.T.H. "C"-S.T.H. 55		
C.T.H. "S"	OUTAGAMIE COUNTY	

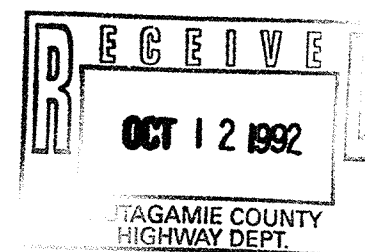

ABBREVIATIONS

- | | |
|-----------------------------|--|
| A.P. ACCESS POINT | L.H.E. LIMITED HIGHWAY EASEMENT |
| AC. ACRES | L.C. LONG CHORD |
| A.H. AHEAD | L.C.B. LONG CHORD BEARING |
| ALUM. ALUMINUM | M.H. MANHOLE |
| ET.AL. AND OTHERS | MON. MONUMENT |
| BK. BACK | O.L. OUTLOT |
| BIT. BITUMINOUS | P. PAGE |
| C.M. CABLE MARKER | P.K. PARKER-KALON |
| € CENTERLINE | P.C. POINT OF CURVATURE |
| C.T.H. COUNTY TRUNK HIGHWAY | P.I. POINT OF INTERSECTION |
| C.S.M. CERTIFIED SURVEY MAP | P.T. POINT OF TANGENCY |
| CONC. CONCRETE | P.L. PROPERTY LINE |
| COR. CORNER | R. RADIUS |
| CULV. CULVERT | R.R. RAILROAD |
| d/b/a DOING BUSINESS AS | R. REFERENCE LINE |
| E ELECTRIC | R.D.E. RESTRICTED DEVELOPMENT EASEMENT |
| FDN. FOUNDATION | RT. RIGHT |
| G. GARAGE | R/W RIGHT OF WAY |
| G.M. GAS MARKER | SEC. SECTION |
| G.P. GAS PUMPS | S. SHED |
| H. HOUSE | S.T.H. STATE TRUNK HIGHWAY |
| I.P. IRON PIPE | STA. STATION |
| L.C. LAND CONTRACT | T. TANGENT LENGTH OF CURVE |
| LT. LEFT | TAV. TAVERN |
| L LENGTH OF CURVE | U.S.H. UNITED STATES HIGHWAY |
| | X EAST COORDINATE |
| | Y NORTH COORDINATE |

BEGIN RELOCATION ORDER

STA. 234+83.53

X=2,435,400 (± 100')
Y=206,100 (± 100')
LOCATED 13.27 FEET NORTH AND 548.16 EAST OF THE NORTHEAST CORNER OF SECTION 17, TOWNSHIP 22 NORTH, RANGE 18 EAST.

END RELOCATION ORDER

STA. 346+05.94

LOCATED AT THE NORTHEAST CORNER OF SECTION 15, TOWNSHIP 22 NORTH, RANGE 18 EAST.

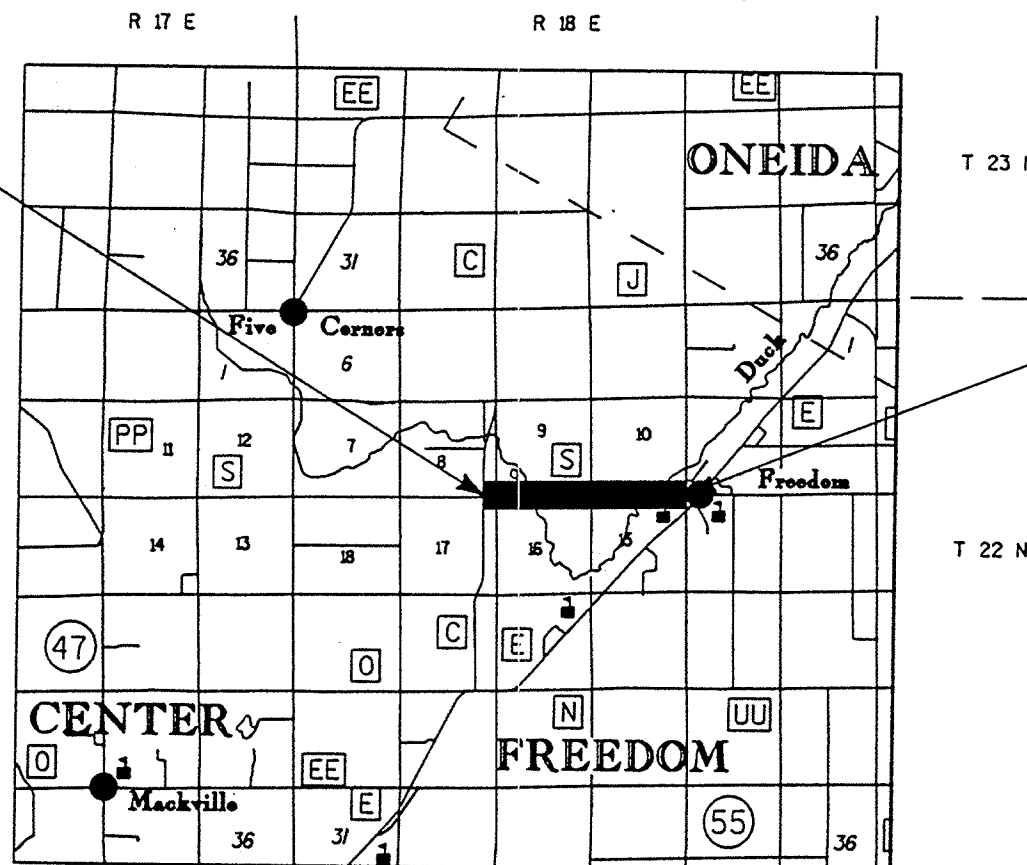

NOTE:
ALL BEARINGS SHOWN ON THIS PLAT ARE TRUE BEARINGS OF EACH TANGENT.

ALL COORDINATES SHOWN ON THIS PLAT ARE SCALED FROM THE U.S.G.S. TOPOGRAPHIC MAPS, 7.5 MINUTE QUADRANGLE, FREEDOM, WISCONSIN, CENTRAL ZONE, FOR IDENTIFICATION ONLY.

AREAS SHOWN ON THE TOTAL REMAINING ACRES COLUMN MAY BE APPROXIMATE AND ARE DERIVED FROM TAX ROLLS OR OTHER AVAILABLE SOURCES AND MAY NOT INCLUDE LANDS WHICH ARE NOT CONTIGUOUS TO THE AREA TO BE ACQUIRED.

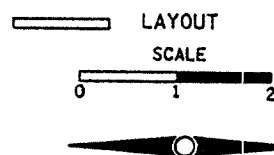

TOTAL NET LENGTH OF CENTERLINE = 2.107 MI.

APPROVED FOR
OUTAGAMIE COUNTY

DATE _____ COUNTY HIGHWAY COMMISSIONER _____

PLAT PREPARED BY
AYRES ASSOCIATES
CONSULTING ENGINEERS
GREEN BAY, WISCONSIN

S-21

S-21

LEVELS ON - 1, 2, 3, 4, 5, 6, 7, 8, 9, 10, 11, 12, 13, 14, 15, 16, 17, 18, 19, 20, 21, 22, 23, 24, 25, 26, 27, 28, 29, 30, 31, 32, 33, 34, 35, 36, 37, 38, 39, 40, 41, 42, 43, 44, 45, 46, 47, 48, 49, 50, 51, 52, 53, 54, 55, 56, 57, 58, 59, 60, 61, 62, 63

SCHEDULE OF LANDS & INTERESTS REQUIRED

AREAS SHOWN IN THE TOTAL ACRES COLUMN MAY BE APPROXIMATE AND ARE DERIVED FROM TAX ROLLS OR OTHER AVAILABLE SOURCES AND MAY NOT INCLUDE LANDS OF THE OWNER WHICH ARE NOT ABUTTING THE AREA TO BE ACQUIRED ALONG THE HIGHWAY.

REVISION DATE
09-30-89

ROUTE COUNTY DATE
C.T.H. 53 OUTAGAME

R/W PROJECT NUMBER
6037-02-00
FEDERAL PROJECT NUMBER

SHEET NUMBER
4.1

PARCEL NO.	SHEET NO.	OWNERSHIP	INTEREST REQUIRED	TOTAL ACRES	R/W ACRES			TOTAL ACRES REMAINING	T.L.E. ACRES (TEMP.)	P.L.E. ACRES (PERM.)
					NEW	EXISTING	TOTAL			
43	4.2,4.3	MARTIN J. AND PATRICIA MURPHY	FEE	78.70	0.73	1.41	1.86	76.84	---	---
44										
45										
46										
47	4.3	MICHAEL A. AND NANCY M. VOSTERS	FEE	3.13	0.06	0.22	0.28	2.85	---	---
48	4.3	ROBERT P. AND KAY L. MITCHELL	FEE	0.56	0.02	0.12	0.14	2.13	---	---
49	4.3	RICHARD P. AND CYNTHIA A. PYNENBERG	FEE	2.02	0.01	0.03	0.04	1.98	---	---
50										
51	4.3	LLOYD AND ROSE ANNA GLATZ	FEE	0.76	0.05	---	0.05	0.71	---	---
52	4.3	GERALD AND PATRICIA KITTKO	FEE	1.47	0.08	0.15	0.23	1.24	---	---
53	4.3	GEHRINGS PRIME VEAL FARM	FEE	58.07	0.22	0.50	0.72	57.35	---	---
54	4.3	LLOYD W. AND SANDRA R. GEHRING	FEE	0.70	0.02	0.08	0.10	0.60	---	---
55										
56	4.3	NORMAN A. AND BERNADETTE M. GEHRING	T.L.E.	---	---	---	---	0.03	---	---
57	4.3	GERALD J. SHERIFF	FEE	7.73	0.10	0.12	0.22	7.51	---	---
58	4.3	WAYNE AND SHARON GLATZ	FEE	1.51	0.07	0.23	0.30	1.21	---	---
59	4.3	JOHN AND BETTY VALIGA	FEE AND T.L.E.	0.77	0.13	0.26	0.39	0.38	0.01	---
60										
61	4.3	KENNETH J. AND BERNICE KERKHOFF	FEE	19.97	0.31	0.47	0.78	19.19	---	---
62	4.3	PATRICK F. AND PATSY A. GEENEN	FEE	2.01	0.17	0.28	0.45	1.56	---	---
63	4.3	ROBERT M. AND JOAN SCHUMACHER	FEE	10.85	0.16	0.26	0.42	10.43	---	---
64	4.4	ROGER A. AND LOIS M. HANSEN	FEE AND T.L.E.	1.92	0.19	0.24	0.43	1.49	0.01	---
65										
66	4.4	ROBERT J. TIGLAS AND SHARON L. KOTTLER	FEE AND T.L.E.	1.73	0.17	0.21	0.38	1.35	0.01	---
67	4.4	LYLE SWINKLES	FEE	68.02	0.48	0.44	0.92	67.10	---	---
68	4.4	WILLARD J. AND MARY LOU SCHUH	FEE	94.61	1.04	1.28	2.32	92.29	---	---
69	4.4	LEROY W. AND RHONDA R. ABEL	FEE	0.50	0.03	0.08	0.11	0.39	---	---
70										
71	4.4,4.5	HENRY C. GEENEN	FEE	136.92	2.93	2.33	5.26	131.66	---	---
72										
73	4.5	DEWAINE W. AND PATRICIA A. LOCY	FEE	1.00	0.24	0.16	1.00	0.00	---	---
74	4.5,4.6	DONALD P. AND LOIS GONNERING	P.L.E. AND T.L.E.	---	---	---	---	0.48	0.02	---
75										
76	4.5,4.6	ELLEN M. REIMER	FEE	80.25	1.70	1.27	2.97	77.28	---	---
77										
78										
79	4.4	DANIEL H. AND SHRLEY A. WEYLAND	FEE AND T.L.E.	3.50	0.25	0.35	0.60	2.90	0.02	---
80										
81	4.4	ALLEN J. AND BETTY A. HOTTENSTINE	FEE AND T.L.E.	10.39	0.18	0.50	0.68	9.71	0.07	---
82	4.6	GERALD J. VAN CAMP	T.L.E.	---	---	---	---	0.01	---	---
83	4.6	EUGENE F. AND MARY GONNERING	T.L.E.	---	---	---	---	0.11	---	---
84	4.6	RONALD E. AND LAVONNE GRENER	T.L.E.	---	---	---	---	0.09	---	---
85	4.6	SCOTT LUDWIG	T.L.E.	---	---	---	---	0.12	---	---
86	4.6	JOSEPH LUDWIG, JR.	T.L.E.	---	---	---	---	0.03	---	---
87	4.6	JOSEPH J. AND ROSE MARY GREEN	T.L.E.	---	---	---	---	0.11	---	---
88	4.6	MICHAEL J. LIEBERGEN	T.L.E.	---	---	---	---	0.04	---	---
89	4.6	ANDREW D. BOS AND ANN C. RUDNICK	T.L.E.	---	---	---	---	0.04	---	---
90	4.6	THOMAS A. AND MICHELLE M. WASURICK	T.L.E.	---	---	---	---	0.05	---	---
91	4.6	ROBERT AND GRACE GARVEY	T.L.E.	---	---	---	---	0.02	---	---
92	4.6	FREEDOM SCHOOL DISTRICT NO. 3	FEE	25.21	0.98	0.84	1.82	23.39	---	---
93	4.6	WISCONSIN BELL, INC.	RELEASE	---	---	---	---	---	---	---
94										

ACQUIRED ENTIRE LOT DUE TO AN UNECONOMICAL REMAINT. J12909 I 53 DOC 1051353

LEVELS ON - 1,2,3,4,5,6,7,8,9,10,11,12,13,14,15,16,17,18,19,20,21,22,23,24,25,26,27,28,29,30,31,32,33,34,35,36,37,38,39,40,41,42,43,44,45,46,47,48,49,50,51,52,53,54,55,56,57,58,59,60,61,62,63

REVISION DATE	ROUTE	COUNTY	DATE	R/W PROJECT NUMBER	SHEET NUMBER
	C.T.H. "S"	OUTAGAMIE		6037-02-00	
	SCALE, FT.	GRID FACTOR		FEDERAL PROJECT NUMBER	4.2
	0 200				

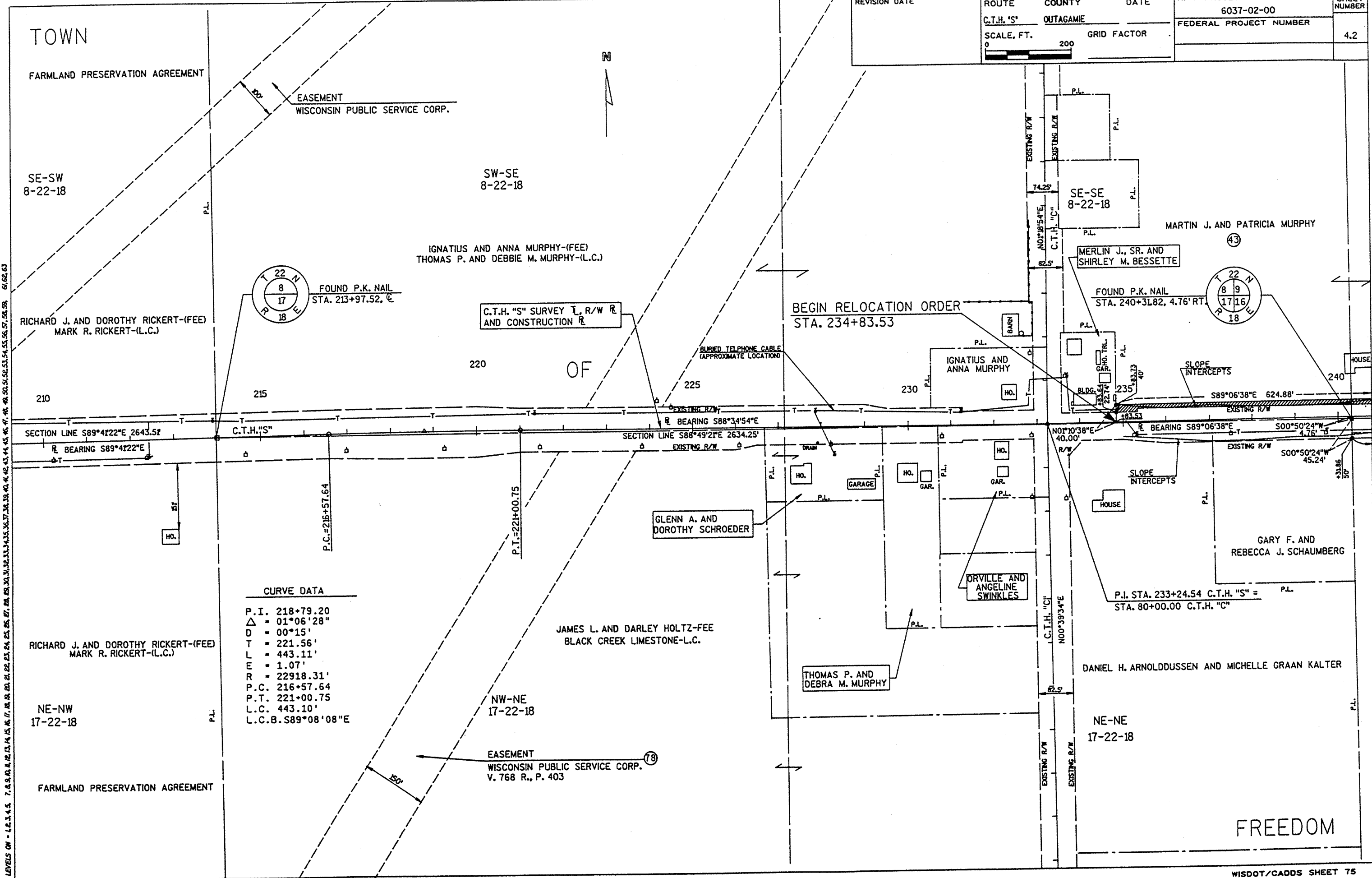

LEVELS ON - 4.2, 3.4, 5, 7, 8, 9, 10, 11, 12, 13, 14, 15, 16, 17, 18, 19, 20, 21, 22, 23, 24, 25, 26, 27, 28, 29, 30, 31, 32, 33, 34, 35, 36, 37, 38, 39, 40, 41, 42, 43, 44, 45, 46, 47, 48, 49, 50, 51, 52, 53, 54, 55, 56, 57, 58, 59, 60, 61, 62, 63

CURVE DATA

P.I.	218+79.20
Δ	01°06'28"
D	00°15'
T	221.56'
L	443.11'
E	1.07'
R	22918.31'
P.C.	216+57.64
P.T.	221+00.75
L.C.	443.10'
L.C.B.	S89°08'08"E

TOWN
FARMLAND PRESERVATION AGREEMENT

FREEDOM

TOWN

REVISION DATE 09-30-1982	ROUTE C.T.H. "S"	COUNTY OUTAGAME	DATE 9-22-18	R/W PROJECT NUMBER 6037-02-00	SHEET NUMBER 4.3
	SCALE, FT. 0 200	GRID FACTOR		FEDERAL PROJECT NUMBER	

GONNERING PLAT

SW-SW
9-22-18

SE-SW
9-22-18

NW-NW
16-22-18

NE-NW
16-22-18

FREEDOM

LEVELS ON - 1.0, 2.0, 3.0, 4.0, 5.0, 6.0, 7.0, 8.0, 9.0, 10.0, 11.0, 12.0, 13.0, 14.0, 15.0, 16.0, 17.0, 18.0, 19.0, 20.0, 21.0, 22.0, 23.0, 24.0, 25.0, 26.0, 27.0, 28.0, 29.0, 30.0, 31.0, 32.0, 33.0, 34.0, 35.0, 36.0, 37.0, 38.0, 39.0, 40.0, 41.0, 42.0, 43.0, 44.0, 45.0, 46.0, 47.0, 48.0, 49.0, 50.0, 51.0, 52.0, 53.0, 54.0, 55.0, 56.0, 57.0, 58.0, 59.0, 60.0, 61.0, 62.0, 63.0

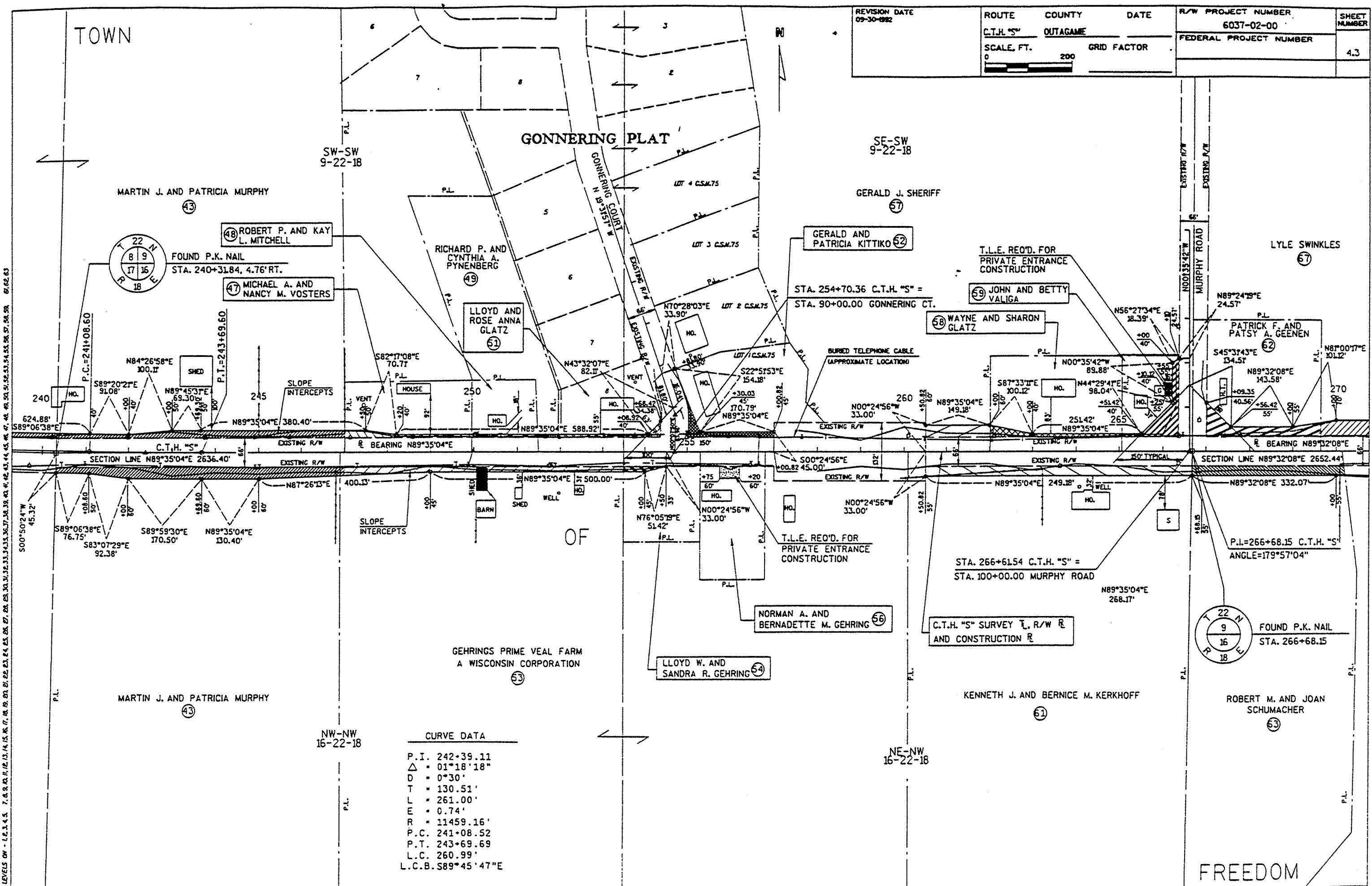

CURVE DATA

P.I.	242+39.11
Δ	01°18'18"
D	0°30'
T	130.51'
L	261.00'
E	0.74'
R	11459.16'
P.C.	241+08.52
P.T.	243+69.69
L.C.	260.99'
L.C.B.	S89°45'47"E

TOWN

REVISION DATE	ROUTE	COUNTY	DATE	R/W PROJECT NUMBER	SHEET NUMBER
	C.T.H. 'S'	OUTAGAME		6037-02-00	
	SCALE, FT.	GRID FACTOR		FEDERAL PROJECT NUMBER	4.4
	0	200			

CURVE DATA	CURVE DATA
P.I. 283+00.00	P.I. 291+00.57
$\Delta = 02^{\circ}17'26''$	$\Delta = 02^{\circ}17'26''$
D = 00'30'00"	D = 00'30'00"
T = 229.09'	T = 226.81'
L = 458.11'	L = 453.56'
E = 2.29'	E = 2.24'
R = 11,459.16'	R = 11,459.16'
P.C. 280+70.91	P.C. 288+73.76
P.T. 285+29.02	P.T. 293+27.32
L.C.B. = 450.09'	L.C.B. = 453.54'
L.C.B. = S89°19'09"E	L.C.B. = S89°23'23"E

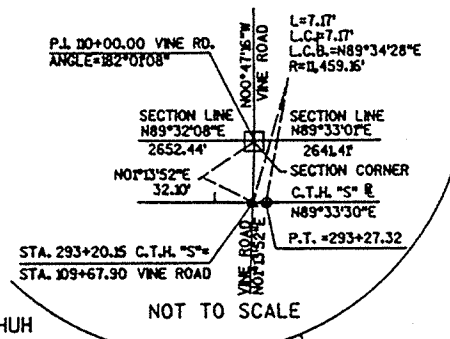

LEVELS ON - 1, 2, 3, 4, 5, 7, 8, 9, 10, 11, 12, 13, 14, 15, 16, 17, 18, 19, 20, 21, 22, 23, 24, 25, 26, 27, 28, 29, 30, 31, 32, 33, 34, 35, 36, 37, 38, 39, 40, 41, 42, 43, 44, 45, 46, 47, 48, 49, 50, 51, 52, 53, 54, 55, 56, 57, 58, 59, 60, 61, 62, 63

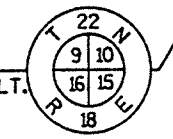
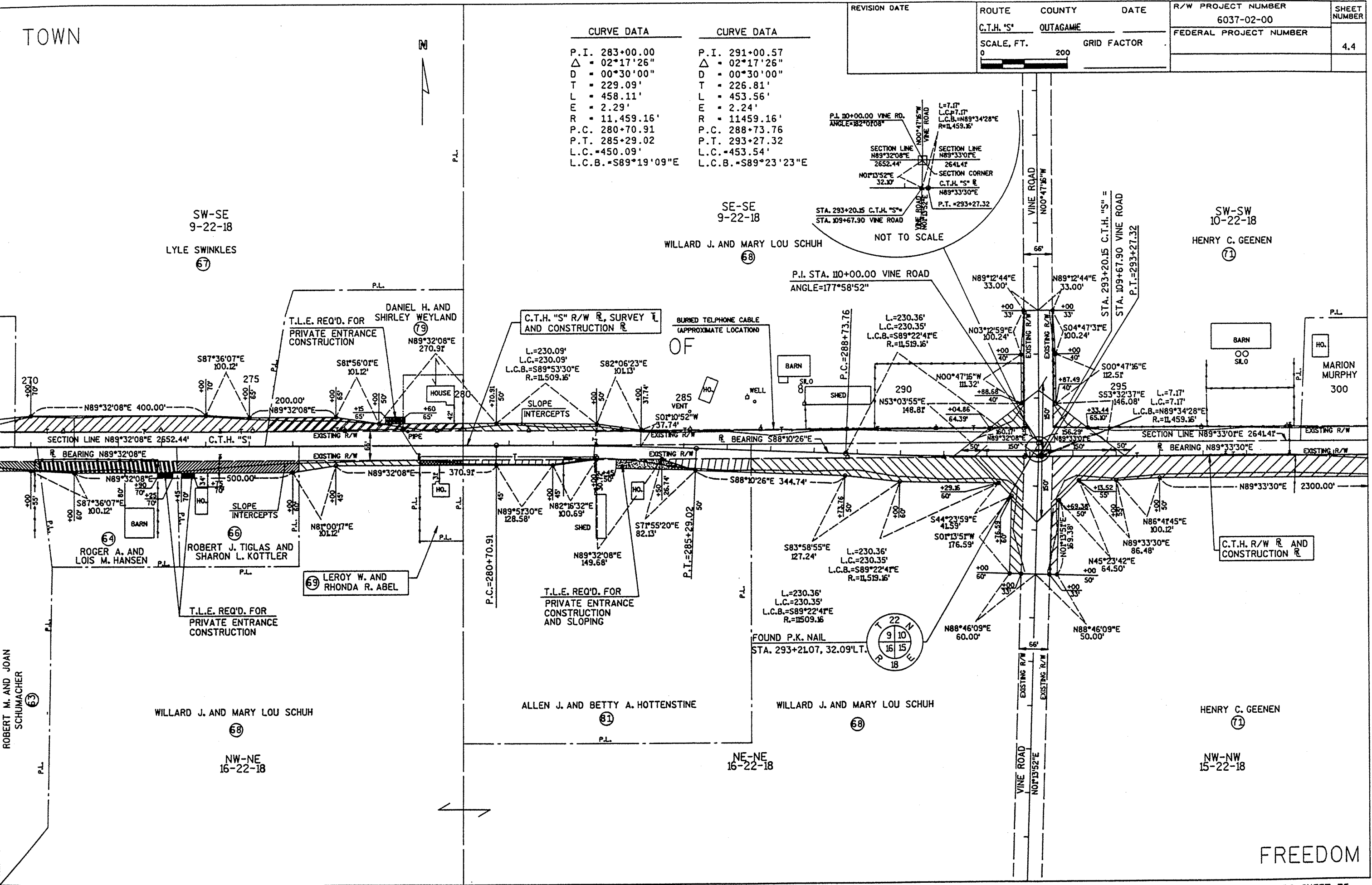

FREEDOM

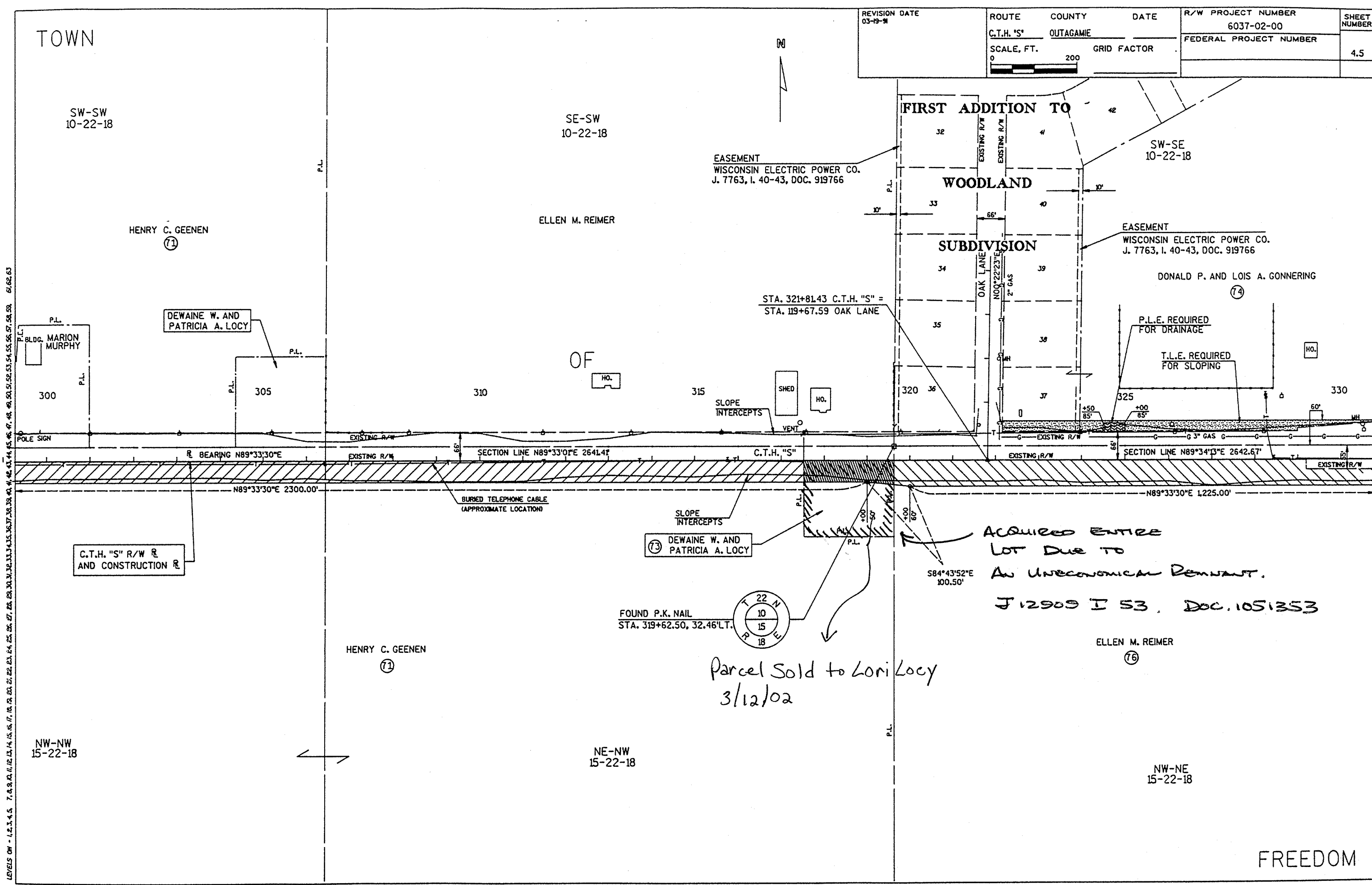

TOWN

REVISION DATE 03-19-91	ROUTE C.T.H. 'S'	COUNTY OUTAGAMIE	DATE	R/W PROJECT NUMBER 6037-02-00	SHEET NUMBER 4.5
	SCALE, FT. 0 200	GRID FACTOR		FEDERAL PROJECT NUMBER	

FIRST ADDITION TO

WOODLAND

SUBDIVISION

EASEMENT
WISCONSIN ELECTRIC POWER CO.
J. 7763, I. 40-43, DOC. 919766

EASEMENT
WISCONSIN ELECTRIC POWER CO.
J. 7763, I. 40-43, DOC. 919766

STA. 321+81.43 C.T.H. "S" =
STA. 119+67.59 OAK LANE

P.L.E. REQUIRED
FOR DRAINAGE

T.L.E. REQUIRED
FOR SLOPING

DEWAINE W. AND
PATRICIA A. LOCY

ACQUIRED ENTIRE
LOT DUE TO
AN UNECONOMICAL REMNANT.
J 12909 I 53, DOC. 1051353

FOUND P.K. NAIL
STA. 319+62.50, 32.46'L.T.

Parcel Sold to Lori Locy
3/12/02

LEVELS ON - 1, 2, 3, 4, 5, 7, 8, 9, 10, 11, 12, 13, 14, 15, 16, 17, 18, 19, 20, 21, 22, 23, 24, 25, 26, 27, 28, 29, 30, 31, 32, 33, 34, 35, 36, 37, 38, 39, 40, 41, 42, 43, 44, 45, 46, 47, 48, 49, 50, 51, 52, 53, 54, 55, 56, 57, 58, 59, 60, 61, 62, 63

FREEDOM

LEVELS ON - 1, 2, 3, 4, 5, 7, 8, 9, 10, 11, 12, 13, 14, 15, 16, 17, 18, 19, 20, 21, 22, 23, 24, 25, 26, 27, 28, 29, 30, 31, 32, 33, 34, 35, 36, 37, 38, 39, 40, 41, 42, 43, 44, 45, 46, 47, 48, 49, 50, 51, 52, 53, 54, 55, 56, 57, 58, 59, 60, 61, 62, 63

TOWN

CURVE DATA

P.I. 341+00.49
 Δ - 03°36'57"
 D - 00°30'00"
 T - 361.70'
 L - 723.17'
 E - 5.71'
 R - 11459.16'
 P.C. 337+38.79
 P.T. 344+61.96
 L.C. = 723.05'
 L.C.B. = N87°45'01"E

REVISION DATE 09-30-1982	ROUTE C.T.H. "S"	COUNTY OUTAGAME	DATE	R/W PROJECT NUMBER 6037-02-00	SHEET NUMBER 4.6
	SCALE, FT. 0 200	GRID FACTOR		FEDERAL PROJECT NUMBER	

EASEMENT
FREEDOM SANITARY DISTRICT NO. 1

GERALD J. VAN CAMP
82

SE-SE
10-22-18

SW-SE
10-22-18

T.L.E. REQ'D.
FOR SLOPING

ROBERT AND GRACE GARVEY
93

JOSEPH L. AND
ROSE MARY GREEN 87

THOMAS A. AND
MICHELLE M. WASURICK 90

ANDREW D. BOS AND
ANN C. RUDNICK 89

MICHAEL J.
LIEBERGEN 88

JOSEPH LUDWIG, JR. 86

RONALD E. AND
LAVONNE GREINER 84

EUGENE F. AND 335
MARY GONNERING 83

SCOTT LUDWIG
HOUSE 85

DONALD P.
AND LOIS A.
GONNERING 74

330

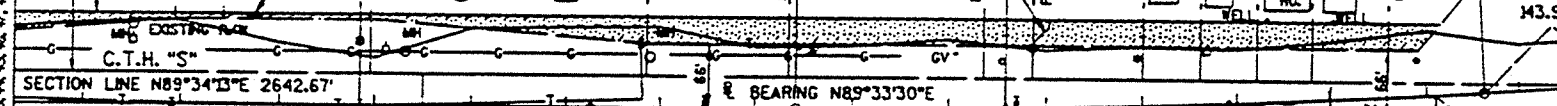

STA. 346+05.96 C.T.H. "S" BK.=
 STA. 346+04.67 C.T.H. "S" AH.=
 STA. 140+00.00 S.T.H. 55

END RELOCATION ORDER
 STA. 346+05.96 BK.



ELLEN M. REIMER
76

N89°33'30"E
200.00'

N75°31'19"E
103.08'

N89°33'30"E
211.96'

L=672.46'
 L.C.=672.36'
 L.C.B.=N87°53'0"E
 R=11504.16'

N03°47'27"W
45.00'

STA. 339+58.09 C.T.H. "S"=
 STA. 129+70.07 MALLARD LANE

FREEDOM SCHOOL DISTRICT NO.3
 JOINT TOWNS OF FREEDOM,
 KAUKAUNA, ONEIDA, CENTER,
 AND OSBURN, OUTAGAMIE COUNTY,
 WISCONSIN, A MUNICIPAL CORP.
82

83 RIGHT-OF-WAY GRANT
 WISCONSIN BELL, INC.
 J.8339, I.28-30, DOC. 933892
 D. 03/10/1988 REC. 04/04/1988

NW-NE
15-22-18

NE-NE
15-22-18

FREEDOM