

Conventional Signs and Abbreviations

R/W PROJECT NUMBER	SHEET NUMBER	TOTAL SHEETS
FEDERAL PROJECT NUMBER	4.0	14
PLAT OF RIGHT OF WAY REQUIRED FOR		
C.T.H. "PP"-S.T.H. 55		
C.T.H. "S"	OUTAGAMIE COUNTY	

LINES & SYMBOLS

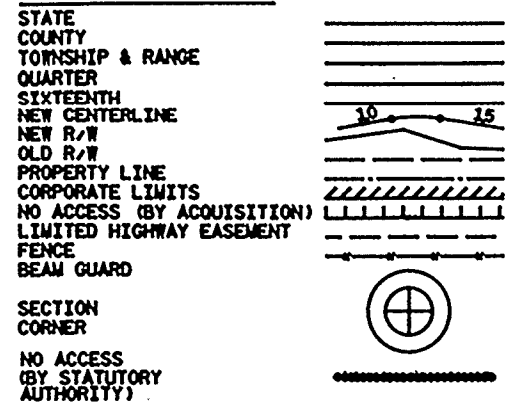

LOT & TIE
SLOPE INTERCEPTS
UNDERGROUND UTILITIES
IRON PIN/PIPE
POWER POLE
TELEPHONE POLE
TELEPHONE PEDESTAL
MONUMENTED R/W POINT

FOUNDATION OR RUINS
BUILDING
SILO, MANHOLE, WELL
VENT, SEPTIC TANK, ETC.

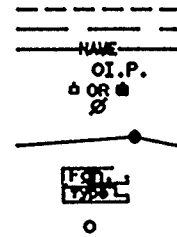

STATE OF WISCONSIN OUTAGAMIE COUNTY HIGHWAY DEPARTMENT

PLAT OF RIGHT OF WAY REQUIRED FOR

C.T.H. "S"

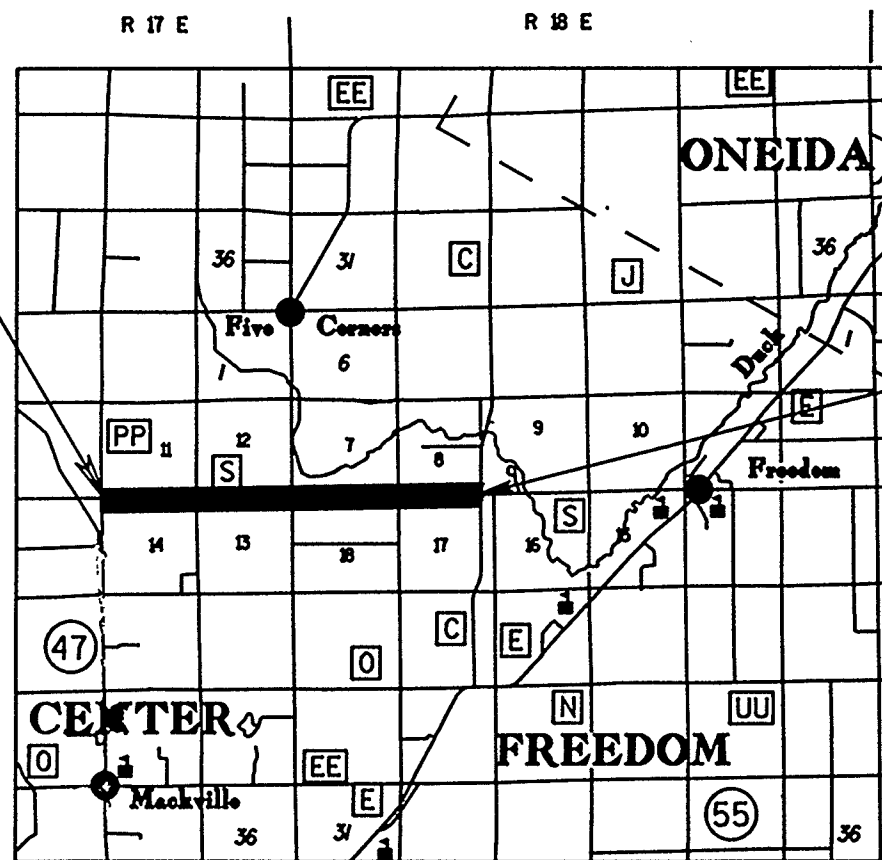

BEGIN RELOCATION ORDER
STA. 23+62.35
X=2,298,000 (± 100')
Y=215,500 (± 100')
LOCATED 4.55 FEET SOUTH AND 118.37
EAST OF THE NORTHWEST CORNER OF
SECTION 14, TOWNSHIP 22 NORTH,
RANGE 17 EAST.

END RELOCATION ORDER
STA. 240+31.82
LOCATED 4.76 FEET NORTH AND 0.07 FEET
EAST OF THE NORTHEAST CORNER OF SECTION 17,
TOWNSHIP 22 NORTH, RANGE 18 EAST.

ABBREVIATIONS

A.P.	ACCESS POINT	L.H.E.	LIMITED HIGHWAY EASEMENT
AC.	ACRES	L.C.	LONG CHORD
A.H.	AHEAD	L.C.B.	LONG CHORD BEARING
ALUM.	ALUMINUM	M.H.	MANHOLE
ET.AL.	AND OTHERS	MON.	MONUMENT
BK.	BACK	O.L.	OUTLOT
BIT.	BITUMINOUS	P.	PAGE
C.M.	CABLE MARKER	P.K.	PARKER-KALON
CL.	CENTERLINE	P.C.	POINT OF CURVATURE
C.T.H.	COUNTY TRUNK HIGHWAY	P.I.	POINT OF INTERSECTION
C.S.M.	CERTIFIED SURVEY MAP	P.T.	POINT OF TANGENCY
CONC.	CONCRETE	P.L.	PROPERTY LINE
COR.	CORNER	R.	RADIUS
CULV.	CULVERT	R.R.	RAILROAD
d/b/o	DOING BUSINESS AS	R.	REFERENCE LINE
E	ELECTRIC	R.D.E.	RESTRICTED DEVELOPMENT EASEMENT
FDN.	FOUNDATION	RT.	RIGHT
G.	GARAGE	R/W	RIGHT OF WAY
G.M.	GAS MARKER	SEC.	SECTION
G.P.	GAS PUMPS	S	SHED
H.	HOUSE	S.T.H.	STATE TRUNK HIGHWAY
I.P.	IRON PIPE	STA.	STATION
L.C.	LAND CONTRACT	T	TANGENT LENGTH OF CURVE
LT.	LEFT	TAV.	TAVERN
L	LENGTH OF CURVE	U.S.H.	UNITED STATES HIGHWAY
		X	EAST COORDINATE
		Y	NORTH COORDINATE

NOTE:
ALL BEARINGS SHOWN ON THIS PLAT ARE TRUE BEARINGS
OF EACH TANGENT.
ALL COORDINATES SHOWN ON THIS PLAT ARE SCALED FROM
THE U.S.G.S. TOPOGRAPHIC MAPS, 7.5 MINUTE QUADRANGLE, FREEDOM,
WISCONSIN, CENTRAL ZONE, FOR IDENTIFICATION ONLY.
AREAS SHOWN ON THE TOTAL REMAINING ACRES COLUMN MAY BE
APPROXIMATE AND ARE DERIVED FROM TAX ROLLS OR OTHER
AVAILABLE SOURCES AND MAY NOT INCLUDE LANDS WHICH ARE
NOT CONTIGUOUS TO THE AREA TO BE ACQUIRED.

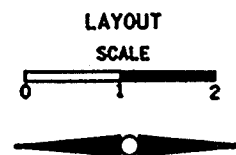

TOTAL NET LENGTH OF CENTERLINE = 4.104 MI.

S-19

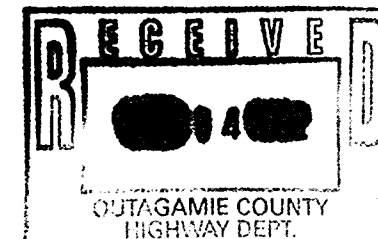

APPROVED
FOR
OUTAGAMIE COUNTY

DATE _____ COUNTY HIGHWAY COMMISSIONER _____

PLAT PREPARED
BY
AYRES ASSOCIATES
CONSULTING ENGINEERS
GREEN BAY, WISCONSIN

LEVELS ON - 1, 2, 3, 4, 5, 6, 7, 8, 9, 10, 11, 12, 13, 14, 15, 16, 17, 18, 19, 20, 21, 22, 23, 24, 25, 26, 27, 28, 29, 30, 31, 32, 33, 34, 35, 36, 37, 38, 39, 40, 41, 42, 43, 44, 45, 46, 47, 48, 49, 50, 51, 52, 53, 54, 55, 56, 57, 58, 59, 60, 61, 62, 63, 64, 65, 66, 67, 68, 69, 70, 71, 72, 73, 74, 75, 76, 77, 78, 79, 80, 81, 82, 83, 84, 85, 86, 87, 88, 89, 90, 91, 92, 93, 94, 95, 96, 97, 98, 99, 100

SCHEDULE OF LANDS & INTERESTS REQUIRED

AREAS SHOWN IN THE TOTAL ACRES COLUMN MAY BE APPROXIMATE AND ARE DERIVED FROM TAX ROLLS OR OTHER AVAILABLE SOURCES AND MAY NOT INCLUDE LANDS OF THE OWNER WHICH ARE NOT ABUTTING THE AREA TO BE ACQUIRED ALONG THE HIGHWAY.

REVISION DATE
03-19-81
8-8-81
02-17-82

ROUTE COUNTY DATE
C.T.H. 5² OUTAGAME

R/W PROJECT NUMBER

FEDERAL PROJECT NUMBER

SHEET NUMBER

4J

PARCEL NO.	SHEET NO.	OWNERSHIP	INTEREST REQUIRED	TOTAL ACRES	R/W ACRES			TOTAL ACRES REMAINING	T.L.E. ACRES (TEMP.)
					NEW	EXISTING	TOTAL		
1	4.2,4.3	DAVID C. AND DONALD KRUEGER	FEE	59.86	1.08	2.30	3.38	56.48	---
2	4.3,4.4	CALVIN F. AND MARY B. BOGENSCHUTZ	FEE	25.2	0.06	0.55	0.61	24.59	---
3									---
4	4.3,4.4	EUGENE C. AND MARRON WICHMAN	FEE	79.50	1.01	2.40	3.41	76.09	---
5	4.3	JAMES L. AND SHELLEY J. BOGENSCHUTZ	FEE	4.55	0.04	0.28	0.32	4.23	---
6	4.4	DAVID J. AND KEITH C. RAHMLOW	FEE	88.94	0.33	0.83	1.16	87.78	---
7	4.5,4.5	GLADYS SEDO	FEE	79.00	1.72	2.44	4.16	74.84	---
8	4.4	ALBERT A. SCHMIDT	FEE	1.00	0.03	0.14	0.17	0.83	---
9	4.4	LOIS BUELOW	FEE	1.00	0.04	0.28	0.32	0.68	---
10	4.4	SANDRA M. WINTER	FEE	1.84	0.06	---	0.06	1.78	---
11	4.4,4.5	JOHN L. AND ELAINE SCHMIDT	FEE	63.97	1.41	1.63	3.04	60.93	---
12	4.5	JOHN D. AND EUNICE M. KLUG	FEE	15.03	0.25	0.60	0.85	14.18	---
13	4.5	JAMES C. FRANZEN	FEE	2.06	0.13	---	0.13	1.93	---
14	4.5,4.6	MERLIN AND DAWN DREWS	FEE	42.76	0.73	---	0.73	42.03	---
15	4.4	SANDRA M. WINTER	FEE	7.63	0.01	0.03	0.04	7.59	---
16	4.5	STEVEN J. AND DENISE BUSS	FEE	1.63	0.06	0.22	0.28	1.35	---
17	4.5,4.6,4.7	JUDITH SPRINGSTROH	FEE	127.96	0.92	3.37	4.29	123.67	---
18	4.5,4.6	MARK AND CHRISTINE EGGERT-L.C.	FEE	33.71	0.38	1.09	1.47	32.24	---
19	4.6	DANIEL AND JULIE KIECKER	FEE	3.83	0.04	---	0.04	3.79	---
20									---
21	4.6	GRACE KRABBE	FEE	38.44	0.29	1.05	1.34	37.10	---
22	4.6	RONALD J. AND MYRNA WITT	FEE	6.17	0.30	0.78	1.08	5.09	---
23	4.6	KENNETH R. MEYER	FEE	3.29	0.20	0.49	0.69	2.60	---
24	4.6	RANDY R. AND ANN K. REMUS-L.C.	FEE	1.47	0.11	0.14	0.25	1.22	---
25									---
26	4.7	PAUL S. AND JOANN BURKE	FEE	11.00	0.19	0.71	0.90	10.10	---
27	4.7	MARTIN A. AND LINDA A. VOSTERS	FEE	89.75	0.59	2.36	2.95	86.80	---
28	4.7	RICK M. AND SUZANNE R. ELKINGTON	FEE	5.01	0.08	0.31	0.39	4.62	---
29	4.7	JOHN J. AND CONNIE S. SEEGERS	FEE	1.03	0.03	0.14	0.17	0.86	---
30									---
31	4.8	LYNN M. WILDENBERG AND CATHY K. PAYNTER	FEE	1.24	0.05	0.21	0.26	0.98	---
32	4.8	RAYMOND J. AND MARLENE L. WILDENBERG	FEE	8.77	0.04	0.15	0.19	8.58	---
33	4.7,4.8	WILLIAM J. JR., AND DAVID G. GEENEN	FEE	33.96	0.23	0.82	1.05	32.91	---
34	4.8	DANIEL J. AND KRISTINE A. VAN BERKEL	FEE	1.00	0.11	0.19	0.30	0.70	---
35									---
36	4.8	DAVID AND JUDITH RICKERT-L.C.	FEE	19.00	0.12	0.46	0.58	18.42	---
37	4.8	DANIEL J. AND PATRICIA A. BACON	FEE	1.00	0.06	0.17	0.23	0.77	---
38									---
39	4.8,4.9	MARK R. RICKERT-L.C.	FEE	138.30	1.35	3.98	5.33	132.97	---
40									---
41	4.9	THOMAS P. AND DEBBIE M. MURPHY-L.C.	FEE	58.92	0.43	1.43	1.86	57.06	---
42	4.9	BLACK CREEK LIMESTONE-L.C.	FEE	49.35	0.31	1.15	1.46	47.89	---
77	4.8,4.9	WISCONSIN ELECTRIC POWER CO.	RELEASE	---	---	---	---	---	---
78	4.8,4.9	WISCONSIN PUBLIC SERVICE CO.	RELEASE	---	---	---	---	---	---
80	4.5	WISCONSIN BELL, INC.	RELEASE	---	---	---	---	---	---
43	4.9	DANIEL H. WILDENBERG AND ROSELYN GRAY KALTER	FEE	12.47	0.07	---	0.07	12.40	---
44	4.9	GARY F. AND REBECCA J. SCHAUMBERG	FEE	2.54	0.10	0.30	0.40	2.13	---
45	4.9	MERLIN J. AND SHIRLEY M. BESSIE-T.L.E.	T.L.E.	---	---	---	---	0.03	---

LAYOUT BY - 1.2.3.4.5.6.7.8.9.10.11.12.13.14.15.16.17.18.19.20.21.22.23.24.25.26.27.28.29.30.31.32.33.34.35.36.37.38.39.40.41.42.43.44.45.46.47.48.49.50.51.52.53.54.55.56.57.58.59.60.61.62.63

TOWN

REVISION DATE 11-11-17	ROUTE C.T.H. "S"	COUNTY OUTAGAME	DATE	R/W PROJECT NUMBER	SHEET NUMBER 4.2
	SCALE, FT. 0 200	GRID FACTOR		FEDERAL PROJECT NUMBER	

SE-SE
10-22-17

SW-SW
11-22-17

FRED A. RUSCH

P.I. STA. 22+43.89 SURVEY
ANGLE=181°-01'-37"

STA. 22+59.49 C.T.H. "S" SURVEY
P.I. STA. 22+59.49 C.T.H. "S" CONST. R/W
STA. 20+00 C.T.H. "PP" SURVEY

C.T.H. "S" SURVEY

C.T.H. "S" SURVEY

BURIED TELEPHONE CABLE
(APPROXIMATE LOCATION)

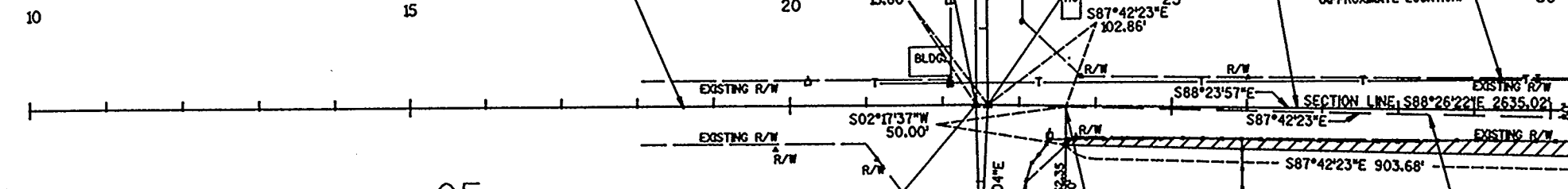

OF

FOUND RAILROAD SPIKE
STA. 22+43.89

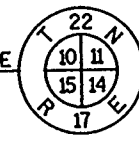

C.T.H. "S" R/W R AND CONSTRUCTION R

DAVID C. AND DONALD KRUEGER

BEGIN RELOCATION ORDER
STA. 23+62.35

C.T.H. "P" SURVEY

NE-NE
15-22-17

NW-NW
14-22-17

CENTER

LEVELS ON
11.12.13.14.15.16.17.18.19.20.21.22.23.24.25.26.27.28.29.30.31.32.33.34.35.36.37.38.39.40.41.42.43.44.45.46.47.48.49.50.51.52.53.54.55.56.57.58.59.60.61.62.63

TOWN

C.T.H. "S" SURVEY
CURVE DATA

P.I. 48+21.63
Δ = 1°50'51"
D = 0°15'00"
T = 369.53'
L = 739.00'
E = 2.98'
R = 22918.31'
P.C. 44+52.10
P.T. 51+91.10

SE-SW
11-22-17

REVISION DATE
03-19-91
11-11-91

ROUTE	COUNTY	DATE
C.T.H. "S"	OUTAGAMIE	
SCALE, FT.	GRID FACTOR	
0	200	

R/W PROJECT NUMBER

FEDERAL PROJECT NUMBER

SHEET NUMBER

4.3

CALVIN F. AND MARY B. BOGENSCHUTZ

②

SW-SE
11-22-17

JAMES L. AND SHELLEY J. BOGENSCHUTZ

⑤

ROBERT J. LARSON

DEAN W. AND JILL M. KRUEGER

NAOMIKRUEGER

C.T.H. "S" SURVEY

BURNED TELEPHONE CABLE
(APPROXIMATE LOCATION)

OF

PER COUNTY TIES
LOCATED 4.56' LEFT OF
STA. 48+79.12 C.T.H. "S"
CONSTRUCTION R

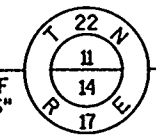

DAVID C. AND DONALD KRUEGER

①

EUGENE C. AND MARION WICHMAN

④

C.T.H. "S" CONST. R
CURVE DATA

P.I. 35+00.09
Δ = 1°-10'-13"
D = 0°-15'
T = 234.06'
L = 468.10'
E = 1.20'
R = 22918.31'
P.C. 32+66.03
P.T. 37+34.13
L.C. = 468.10'
L.C.B. = S88°17'30"E

NE-NW
14-22-17

C.T.H. "S" CONST. R
CURVE DATA

P.I. 49+99.99
Δ = 01°33'23"
D = 00°15'
T = 311.31'
L = 622.56'
E = 2.11'
R = 22918.31'
P.C. 46+88.68
P.T. 53+11.24
L.C. = 622.54'
L.C.B. = S89°39'18"E

NW-NE
14-22-17

CENTER

LEVELS ON - 1.0, 1.4, 5, 7, 8.9, 10, 11, 12, 13, 14, 15, 16, 17, 18, 19, 20, 21, 22, 23, 24, 25, 26, 27, 28, 29, 30, 31, 32, 33, 34, 35, 36, 37, 38, 39, 40, 41, 42, 43, 44, 45, 46, 47, 48, 49, 50, 51, 52, 53, 54, 55, 56, 57, 58, 59, 60, 61, 62, 63

TOWN

REVISION DATE
03-19-21
8-8-21

ROUTE COUNTY DATE
C.T.H. "S" OUTAGAME
SCALE, FT. GRID FACTOR
0 200

R/W PROJECT NUMBER
FEDERAL PROJECT NUMBER

SHEET NUMBER
4.4

CALVIN F. BOGENSCHUTZ

SE-SE
11-22-17

EASEMENT
WISCONSIN ELECTRIC POWER CO.
V. 211 OF DEEDS, P. 537
DOC. NO. 281315

SW-SW
12-22-17

DAVID J. AND KEITH C. RAHMLOW

P.I. STA. 75+27.20 C.T.H. "S" SURVEY 1 AH. =
STA. 75+27.54 C.T.H. "S" CONST. R BK.
STA. 30+00 MEADE STREET

GLADYS SEDO

C.T.H. "S" SURVEY 1

ALBERT A. SCHMIDT

OF

85

90

S87°27'22"E
100.14'

S00°26'00"E
44.80'

N79°42'46"E
101.50'

S89°16'04"E
33.00'

N08°42'07"E
50.49'

S89°16'04"E
33.00'

S07°14'25"E
50.49'

S00°43'55"E
89.38'

S44°42'48"E
84.38'

N75°48'18"E
103.08'

BURIED TELEPHONE CABLE
(APPROXIMATE LOCATION)

N89°50'28"E
1900.00'

BEARING N89°50'28"E

SECTION LINE N89°50'28"E
2639.45'

N89°50'28"E
1500.00'

C.T.H. "S" R/W R AND
CONSTRUCTION R

FOUND 3/4" REBAR
STA. 75+27.20

LOIS BUELOW

C.T.H. "S" SURVEY 1,
R/W R AND CONSTRUCTION R

EUGENE C. AND MARION WICHMAN

JOHN L. AND ELAINE SCHMIDT

NE-NE
14-22-17

NW-NW
13-22-17

EASEMENT
WISCONSIN ELECTRIC POWER CO.
V. 211 OF DEEDS, P. 543

CENTER

LEVELS ON - 1.2, 1.4, 5, 7, 6, 9, 10, 11, 12, 13, 14, 15, 16, 17, 18, 19, 20, 21, 22, 23, 24, 25, 26, 27, 28, 29, 30, 31, 32, 33, 34, 35, 36, 37, 38, 39, 40, 41, 42, 43, 44, 45, 46, 47, 48, 49, 50, 51, 52, 53, 54, 55, 56, 57, 58, 59, 60, 61, 62, 63

TOWN

REVISION DATE
03-19-94
1-1-94

ROUTE COUNTY DATE
C.T.H. "S" OUTAGAME
SCALE, FT. 0 200 GRID FACTOR

R/W PROJECT NUMBER
FEDERAL PROJECT NUMBER
SHEET NUMBER
4.5

SE-SW
12-22-17

SW-SE
12-22-17

SE-SE
12-22-17

GLADYS SEDO
⑦

MERLIN AND DAWN DREWS
⑭

C.T.H. "S" SURVEY L, R/W R
AND CONSTRUCTION R

P.I. STA. 108+57.74 C.T.H. "S"
ANGLE=180°43'51"
STA. 104+62.11 C.T.H. "S"
STA. 40+00 WINTER COURT

STA. 111+77.50 C.T.H. "S"
STA. 10+00 FUTURE ROAD

S78°50'56"E
101.98'

N80°23'04"E
101.60'

BURIED TELEPHONE CABLE
(APPROXIMATE LOCATION)

90

95

540.69'

115

120

N89°50'28"E 1900.00'

N89°50'28"E

S89°25'41"E 1608.51'

SECTION LINE N89°50'28"E 2639.45'

SECTION LINE S89°36'59"E 2683.51'

BEARING N89°50'28"E

EXISTING R/W

EXISTING R/W

S89°25'41"E 1708.10'

N89°50'28"E 1500.00'

N78°31'52"E
101.98'

FOUND 3/4" REBAR
STA. 101+66.05

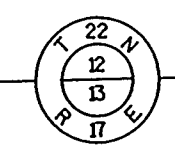

S45°14'32"E
135.55'

N44°45'28"E
211.82'

S82°57'58"E
100.64'

JOHN L. AND ELAINE SCHMIDT
⑬

JOHN D. AND EUNICE M. KLUG
⑫

JAMES C. FRANZEN
⑬

WINWOOD ESTATES

SANDRA M. WINTER
⑮

STEVEN J. AND DENISE BUSS
⑯

JUDITH SPRINGSTROM
⑰

CLEMENS AND BERNICE EGGERT-FEE
MARK AND CHRISTINE EGGERT-L.C.
⑱

NE-NW
13-22-17

⑰ EASEMENT
WISCONSIN ELECTRIC POWER CO.
J. 9876, I. 20-23,
DOC. 970459

⑳ EASEMENT
WISCONSIN BELL, INC.
J. 9876, I. 20-23,
DOC. 970459

NE-NE
13-22-17

LOT 2 C.S.M. 327

LOT 4 C.S.M. 327

CENTER

WISDOT/CADD SHEET 75

LEVELS ON - 1.2, 3.4, 5, 7, 8, 9, 10, 11, 12, 13, 14, 15, 16, 17, 18, 19, 20, 21, 22, 23, 24, 25, 26, 27, 28, 29, 30, 31, 32, 33, 34, 35, 36, 37, 38, 39, 40, 41, 42, 43, 44, 45, 46, 47, 48, 49, 50, 51, 52, 53, 54, 55, 56, 57, 58, 59, 60, 61, 62, 63

FILE NAME:

TOWN

TOWN

REVISION DATE
03-19-91
11-11-91

ROUTE	COUNTY	DATE
C.T.H. "S"	OUTAGAMIE	
SCALE, FT.	GRID FACTOR	
0	200	

R/W PROJECT NUMBER	SHEET NUMBER
FEDERAL PROJECT NUMBER	4.6

SW-SW
7-22-18

SE-SW
7-22-18

MERLIN AND DAWN DREWS
14

DANIEL AND JULIE KIECKER
19

JUDITH SPRINGSTROH
17

STA. 147+41.62 C.T.H. "S" =
STA. 60+00.00 MARY JOAN COURT

P.I. STA. 128+50.20 C.T.H. "S"
ANGLE=180°11'34"

STA. 128+53.52 C.T.H. "S" =
STA. 50+00.00 C.T.H. "EE"

C.T.H. "S" SURVEY R/W AND CONSTRUCTION

RONALD J. AND MYRNA WITT
22

S83°31'29"E
100.50'

BURIED TELEPHONE CABLE
(APPROXIMATE LOCATION)

HOUSE

BARN

FOUND R.R. SPIKE
STA. 128+50.20



CLEMENS AND BERNICE EGGERT-FEE
MARK AND CHRISTINE EGGERT-L.C.
18

NE-NE
13-22-17

GRACE KRABBE
21

NW-NW
18-22-18

KENNETH R. MEYER
23

EASEMENT
WISCONSIN ELECTRIC POWER CO.
J. 2082, I. 39-43, DOC. 779754

KENNETH GONNERING-(FEE)
RANDY R. AND ANN
K. REMUS-(L.C.)
24

JUDITH SPRINGSTROH
17

NE-NW
18-22-18

FREEDOM

CENTER

LEVELS ON - 1.2.3.4.5. 7. 8.9.10.11.12.13.14.15.16.17.18.19.20.21.22.23.24.25.26.27.28.29.30.31.32.33.34.35.36.37.38.39.40.41.42.43.44.45.46.47.48.49.50.51.52.53.54.55.56.57.58.59. 61.62.63

REVISION DATE 03-19-91 11-1-91	ROUTE C.T.H. "S"	COUNTY OUTAGAME	DATE	R/W PROJECT NUMBER	SHEET NUMBER
	SCALE, FT. 0 200	GRID FACTOR		FEDERAL PROJECT NUMBER	4.7

TOWN

SE-SW
7-22-18
JUDITH SPRINGSTROH
①7

SW-SE
7-22-18

MARTIN A. AND LINDA A. VOSTERS
②7

RICK M. AND SUZANNE R. ELKINGTON
②8

WILLIAM J., JR. AND DAVID G. GEENEN
③3

SE-SE
7-22-18

JOHN J. AND CONNIE S. SEEGERS
②9

P.I. STA. 161+21.93 C.T.H. "S"
ANGLE = 180°-00'-03"

BURIED TELEPHONE CABLE
(APPROXIMATE LOCATION)
OF 165

S83°32'29"E
100.50'

155

160

170

175

180

S89°14'07"E 1021.93'

S89°14'04"E 2531.72'

SECTION LINE S89°14'07"E 3271.70'

SECTION LINE S89°14'04"E 2632.08'

BEARING S89°14'07"E

BEARING S89°14'04"E

S89°14'07"E 1284.58'

S89°14'04"E 2278.07'

JUDITH SPRINGSTROH
①7

PAUL S. AND JOANN BURKE
②6

FOUND RAIL ROAD SPIKE
STA. 161+21.93

MARTIN A. AND LINDA A. VOSTERS
②7

C.T.H. "S" SURVEY T, R/W R AND CONSTRUCTION R

EASEMENT
WISCONSIN ELECTRIC POWER CO. ①7
V. 692, R., P. 625
DOC. 580425

NE-NW
18-22-18

NW-NE
18-22-18

NE-NE
18-22-18

FREEDOM

LEVELS ON - 1.0, 3.4, 5, 7, 6.3, 11.1, 12.1, 13.1, 14, 15, 16, 17, 18, 19, 20, 21, 22, 23, 24, 25, 26, 27, 28, 29, 30, 31, 32, 33, 34, 35, 36, 37, 38, 39, 40, 41, 42, 43, 44, 45, 46, 47, 48, 49, 50, 51, 52, 53, 54, 55, 56, 57, 58, 59, 60, 61, 62, 63

TOWN

REVISION DATE 03-19-94 1-1-94	ROUTE C.T.H. 'S'	COUNTY OUTAGAMIE	DATE	R/W PROJECT NUMBER	SHEET NUMBER
	SCALE, FT. 0 200	GRID FACTOR		FEDERAL PROJECT NUMBER	4.8

SE-SE
7-22-18

WILLIAM J. JR. AND DAVID G. GEENEN

33

EDNA M. RICKERT-(FEE)
DAVID AND JUDITH RICKERT-(L.C.)

36

SW-SW
8-22-18

SE-SW
8-22-18

RICHARD J. AND DOROTHY J. RICKERT-(FEE)
MARK R. RICKERT-(L.C.)

39

FARMLAND PRESERVATION AGREEMENT

DANIEL J. AND
KRISTINE A. VAN BERKEL

34

C.T.H. 'S' SURVEY R/W R
AND CONSTRUCTION R

P.I. STA. 187+54.01 C.T.H. 'S' =
STA. 70+00.00 FRENCH ROAD
ANGLE=179°32'42"

N45°33'34"E
140.91'

S44°40'05"E
141.37'

N87°26'53"E
100.12'

180

185

190

OF

195

200

205

210

BURIED TELEPHONE CABLE
(APPROXIMATE LOCATION)

SECTION LINE S89°14'04"E 2632.08'

SECTION LINE S89°41'22"E 2643.51'

BEARING S89°14'04"E

BEARING S89°41'22"E

S89°14'04"E 2278.07'

S89°41'22"E 952.74'

S89°41'22"E 1688.62'

LYNN M. WILDENBERG AND
CATHY K. PAYNTER

31

RAYMOND J., JR. AND MARLENE L. WILDENBERG

32

MARTIN A. AND LINDA A. VOSTERS

27

NE-NE
18-22-18

DANIEL AND
PATRICIA BACON

37

RICHARD J. AND
DOROTHY J. RICKERT

38

RICHARD J. AND DOROTHY J. RICKERT-(FEE)
MARK R. RICKERT-(L.C.)

39

NW-NW
17-22-18

RICHARD J. AND DOROTHY J. RICKERT-(FEE)
MARK R. RICKERT-(L.C.)

39

NE-NW
17-22-18

FARMLAND PRESERVATION AGREEMENT

EASEMENT
WISCONSIN PUBLIC SERVICE CORP.
V. 359 OF DEEDS, P. 365
DOC. 408021

FARMLAND PRESERVATION AGREEMENT



FREEDOM

LEVELS ON - 1, 2, 3, 4, 5, 7, 8, 9, 10, 11, 12, 13, 14, 15, 16, 17, 18, 19, 20, 21, 22, 23, 24, 25, 26, 27, 28, 29, 30, 31, 32, 33, 34, 35, 36, 37, 38, 39, 40, 41, 42, 43, 44, 45, 46, 47, 48, 49, 50, 51, 52, 53, 54, 55, 56, 57, 58, 59, 60, 61, 62, 63

TOWN

FARMLAND PRESERVATION AGREEMENT

EASEMENT
WISCONSIN PUBLIC SERVICE CORP.

REVISION DATE 03-09-92 04-09-92 02-17-92	ROUTE C.T.H. "S"	COUNTY OUTAGAMIE	DATE	R/W PROJECT NUMBER	SHEET NUMBER
	SCALE, FT. 0 200	GRID FACTOR		FEDERAL PROJECT NUMBER	4.9

SE-SW
8-22-18

SW-SE
8-22-18

IGNATIUS AND ANNA MURPHY-(FEE)
THOMAS P. AND DEBBIE M. MURPHY-(L.C.)

FOUND P.K. NAIL
STA. 213+97.52, E

L=343.86'
L.C.=343.86'
L.C.B.=S89°15'41"E
R=22973.31

C.T.H. "S" SURVEY T, R/W R
AND CONSTRUCTION E

IGNATIUS AND ANNA MURPHY

MARTIN J. AND PATRICIA MURPHY

MERLIN J. SR. AND
SHERLEY M. BESSETTE

FOUND P.K. NAIL
STA. 240+31.82, 4.76' RT.
0.03 ACRE T.I.E.
FOR SLOPING

END RELOCATION ORDER
STA. 240+31.82

RICHARD J. AND DOROTHY RICKERT-(FEE)
MARK R. RICKERT-(L.C.)

SECTION LINE S89°41'22"E 2643.57'

C.T.H. "S"

OF

SECTION LINE S88°49'27"E 2634.25'

BEARING S88°34'54"E

SECTION LINE S88°49'27"E 2634.25'

BEARING S88°34'54"E

SECTION LINE S89°06'38"E 431.86'

BEARING S89°06'38"E

SECTION LINE S89°06'38"E 431.86'

BEARING S89°06'38"E

SECTION LINE S89°06'38"E 431.86'

BEARING S89°06'38"E

SECTION LINE S89°06'38"E 431.86'

BEARING S89°06'38"E

SECTION LINE S89°06'38"E 431.86'

BEARING S89°06'38"E

SECTION LINE S89°06'38"E 431.86'

BEARING S89°06'38"E

SECTION LINE S89°06'38"E 431.86'

BEARING S89°06'38"E

SECTION LINE S89°06'38"E 431.86'

BEARING S89°06'38"E

SECTION LINE S89°06'38"E 431.86'

BEARING S89°06'38"E

SECTION LINE S89°06'38"E 431.86'

BEARING S89°06'38"E

SECTION LINE S89°06'38"E 431.86'

BEARING S89°06'38"E

SECTION LINE S89°06'38"E 431.86'

BEARING S89°06'38"E

SECTION LINE S89°06'38"E 431.86'

BEARING S89°06'38"E

SECTION LINE S89°06'38"E 431.86'

BEARING S89°06'38"E

SECTION LINE S89°06'38"E 431.86'

BEARING S89°06'38"E

RICHARD J. AND DOROTHY RICKERT-(FEE)
MARK R. RICKERT-(L.C.)

NE-NW
17-22-18

FARMLAND PRESERVATION AGREEMENT

CURVE DATA

P.I. 218+79.20
Δ = 01°06'28"
D = 00°15'
T = 221.56'
L = 443.11'
E = 1.07'
R = 22918.31'
P.C. 216+57.64
P.T. 221+00.75
L.C. 443.10'
L.C.B. S89°08'08"E

JAMES L. AND DARLEY HOLTZ-FEE
BLACK CREEK LIMESTONE-L.C.

NW-NE
17-22-18

EASEMENT
WISCONSIN PUBLIC SERVICE CORP.
V. 768 R., P. 403

GLENN A. AND DOROTHY SCHROEDER

ORVILLE AND ANGELINE SWINKLES

THOMAS P. AND DEBRA M. MURPHY

DANIEL H. ARNOLDDUSSEN AND MICHELLE GRAAN KALTER

NE-NE
17-22-18

FREEDOM