

COUNTY AND HIGHWAY	ROUTE AND SECTION	CLASS AND AGREEMENT		FEDERAL DIVISION OFFICE	SHEET NUMBER	TOTAL SHEETS
		STATE	FEDERAL			
44.6	384.0		11.3	4	4	

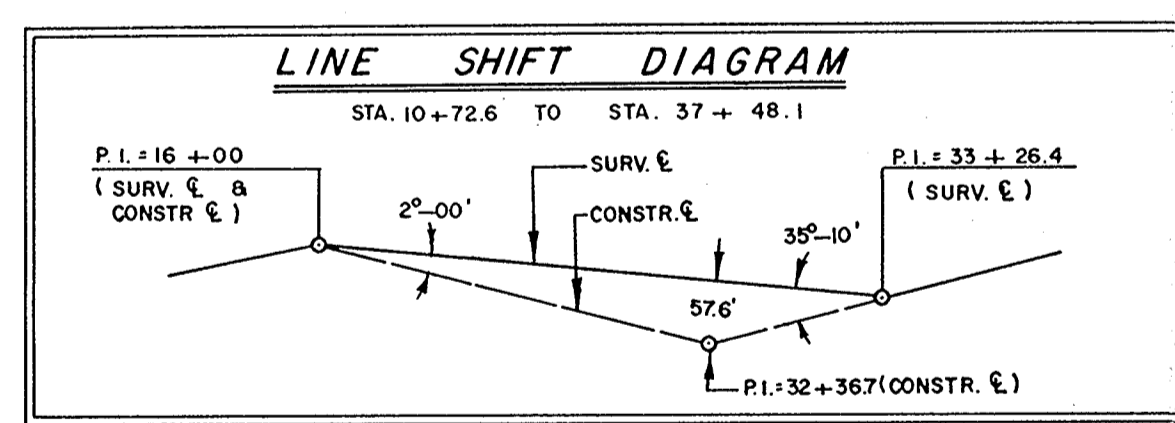
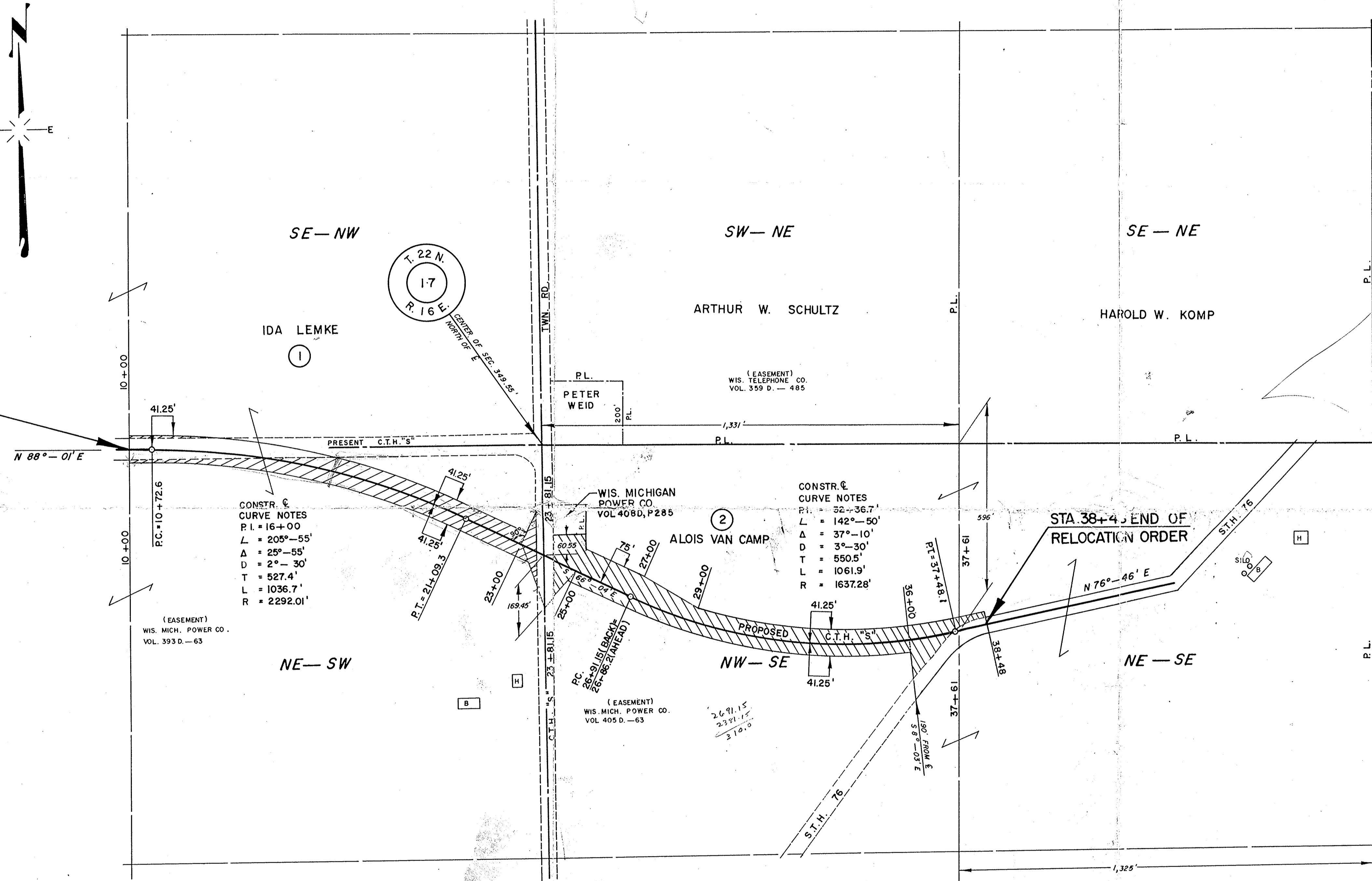
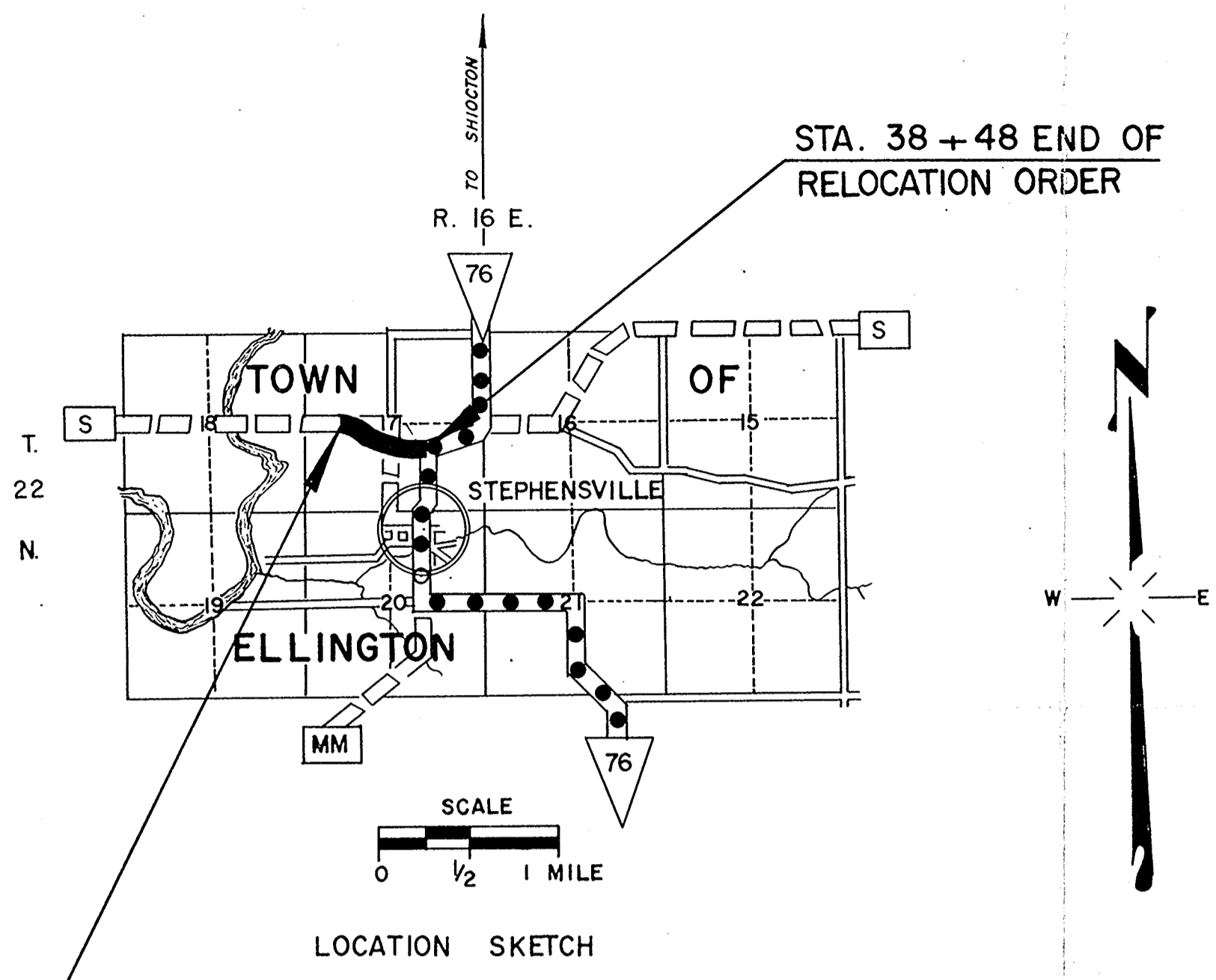

SCHEDULE OF LAND AND INTEREST REQUIRED

NO.	OWNER	ACRES REQ'D.	RODS OF FENCING		INTEREST REQUIRED
			TO MOVE	TO BUILD	
1	IDA LEMKE	1.84	73	76	HIGHWAY EASEMENT
2	ALOIS VAN CAMP	3.04	43	120	" "

*(14587) County Project # 982
West of S.T.H. "76"*

STATE HIGHWAY COMMISSION OF WISCONSIN
 PLAT OF RIGHT OF WAY REQUIRED
 PROJECT S 0384(3)
 C.T.H. "M" — STEPHENSVILLE ROAD
 C.T.H. "S" — OUTAGAMIE COUNTY

SCALE
0 100' 200' 400'

LENGTH .539 MILES

DATED JAN. 28, 1958

*276.00 land
270.00 fence
16.00 utility
1.50 25' of fence
274.50*