

SCHEDULE OF LAND AND INTEREST REQUIRED

NO.	OWNER	ACRES REQ'D	RODS OF FENCING		INTEREST REQUIRED
			TO MOVE	TO BUILD	
1	JEROME SICKINGER	0.03	80		HIGHWAY EASEMENT
2	ALOIS VAN CAMP	0.03	5		"
3	ARTHUR SCHMIDT	0.62	80		"
4	ALOIS VAN CAMP	0.10	16		"
5	H. J. JENNERJOHN	0.16	9		"
6	WILLIAM C. WEYERS	0.16	7		"
7	ROBERT SCHROTH	0.64	96		"
8	L. PEEBLES	0.03			"
9	JAMES E. BUNNELL	0.20			"
10	EDWARD J. ROETS	3.83	86	65	"
11	CECIL F. TIBBETTS	0.03			"
12	BERNARD J. YOUNG	0.08	17		"

COUNTY AND HIGHWAY	ROUTE AND SECTION	CLASS AND AGREEMENT		FEDERAL DIVISION OFFICE	SHEET NUMBER	TOTAL SHEETS
		STATE	FEDERAL			
44.6	379.0		11.5	4	4	

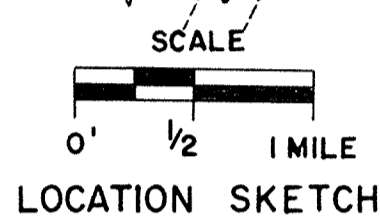
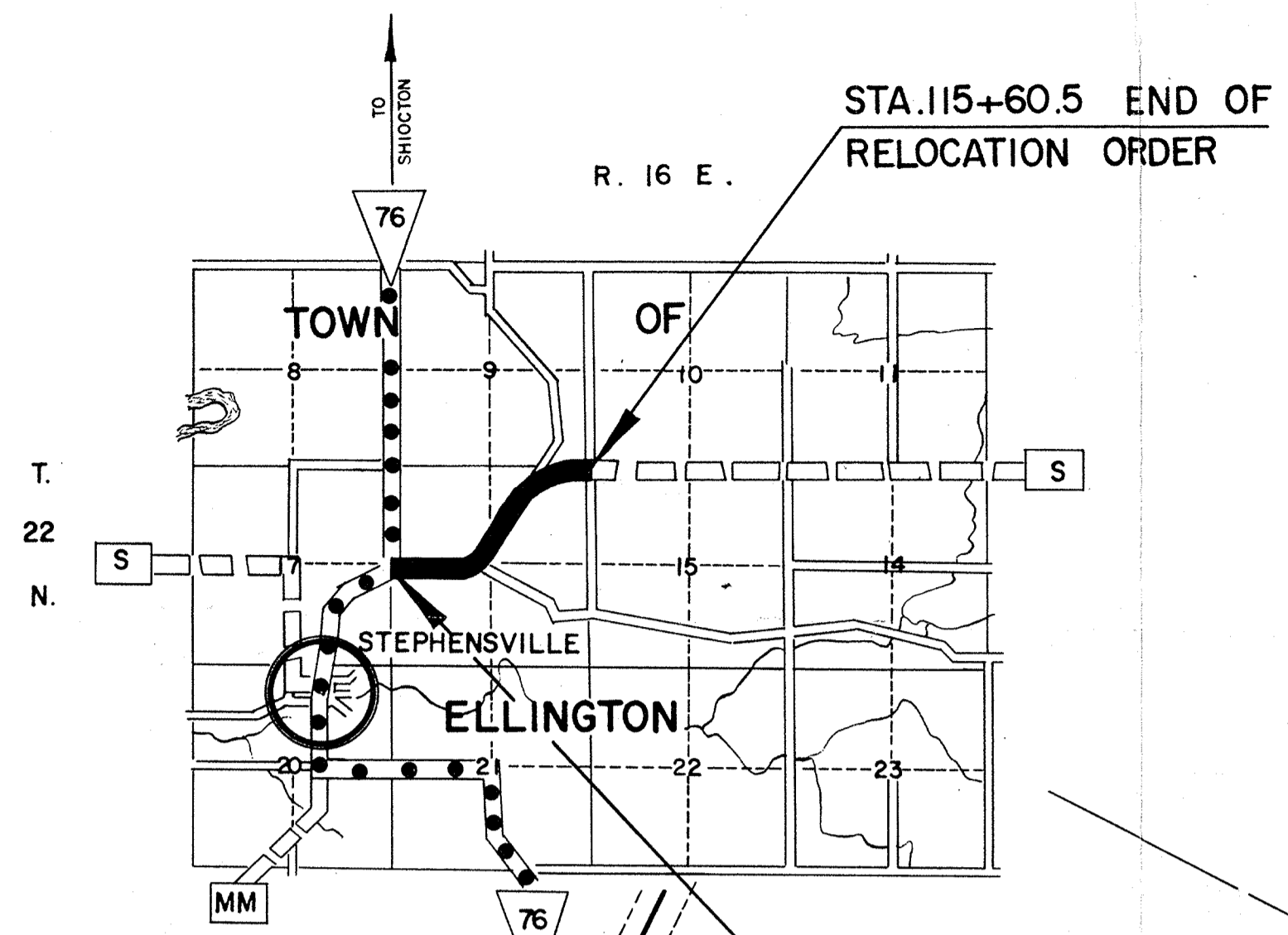

CURVE NOTES
 P.I. = 70+17.9
 L = 128'-45"
 Δ = 51°-15"
 D = 7°-00"
 T = 392.8'
 L = 732.1'
 R = 819.02'

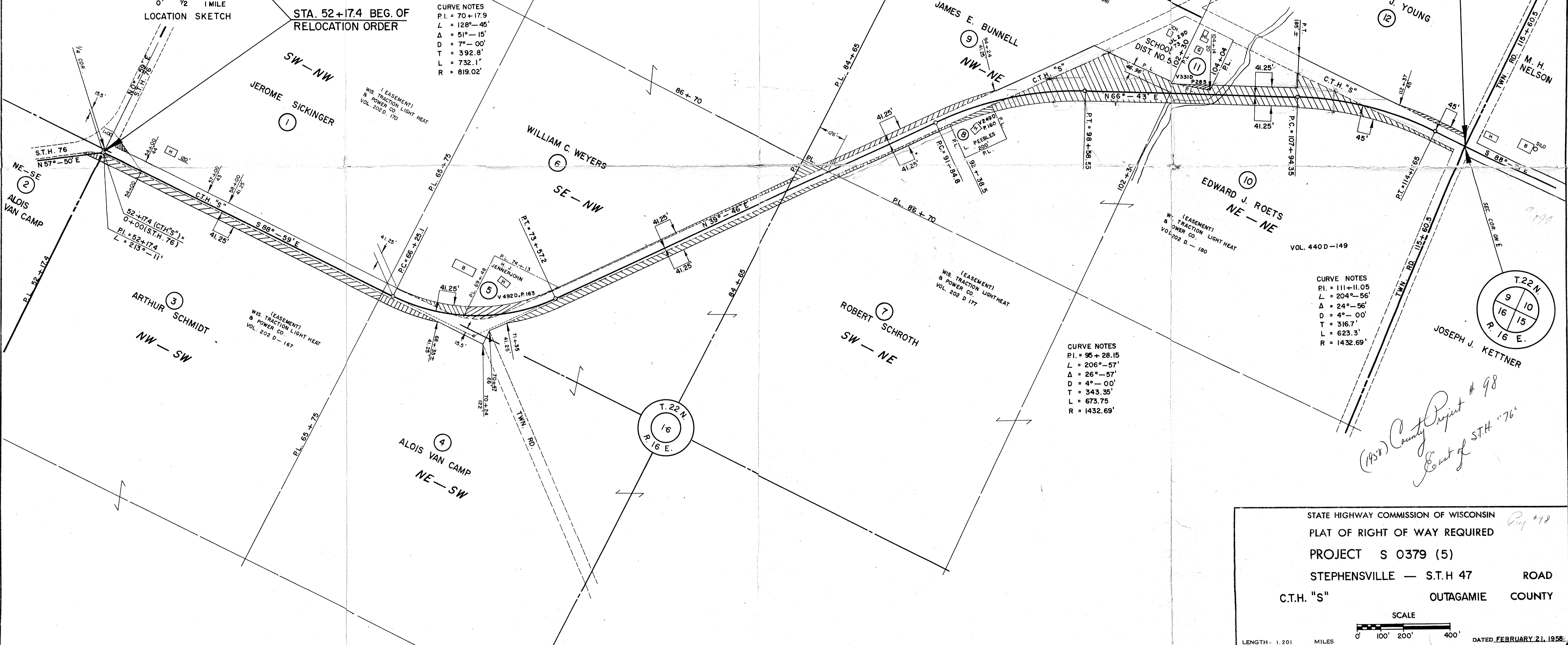

CURVE NOTES
 P.I. = 111+11.05
 L = 204'-56"
 Δ = 24°-56"
 D = 4°-00"
 T = 316.7'
 L = 623.3'
 R = 1432.69'

CURVE NOTES
 P.I. = 95+28.15
 L = 206'-57"
 Δ = 26°-57"
 D = 4°-00"
 T = 343.35'
 L = 673.75'
 R = 1432.69'

*(1958) County Project # 98
 East of S.T.H. "76"*

STATE HIGHWAY COMMISSION OF WISCONSIN
 PLAT OF RIGHT OF WAY REQUIRED
 PROJECT S 0379 (5)
 STEPHENSVILLE — S.T.H 47 ROAD
 C.T.H. "S" OUTAGAMIE COUNTY

SCALE
 0 100' 200' 400'
 LENGTH - 1.201 MILES
 DATED FEBRUARY 21, 1958